PORT ANGELES OLYMPIC LEADER

WEBSTER PUBLISHING CO., PUBLISHERS. OFFICIAL COUNTY PAPER.

VOL. 29. NO. 34. PORT ANGELES, CLALLAM COUNTY, WASHINGTON. FRIDAY, AUGUST 28, 1914. $1.00 PER YEAR

START MOVEMENT TO CREATE COUNTY PORT COMMISSION

Commercial Club Members Consider Formation of Board to Establish Cold Storage and Build Deep Water Dock.

A movement to create a county port commission, with the intentions of building a deep water dock and establishing a large cold storage on the waterfront, was started Tuesday forenoon at a meeting of the Port Angeles Commercial Club by S. M. Earling, son of President A. J. Earling of the Milwaukee Railroad system. It was proposed that bonds be issued covering the cost of building construction should the people of the county accept the proposition, and that nominal fees be charged to cover the cost of operation and to pay off the bonds thru a sinking fund.

A committee consisting of 21 members from the various parts of the county, was appointed to investigate the matter and to present the proposition to the county commissioners for their endorsement previous to submitting it the voters at the general elecion next November. J. W. Lindsay urged those present to induce the citizens of Sequim, Dungeness, Clallam and other localities to seriously consider the project before fall.

Those favoring the establishment of a port commission said that a cold storage would be of immense value to this city, as it would save taking fish caught off the cape to Seattle, Everett and Bellingham for storage. At present fresh fish are transported at considerable expense from the ocean to the large Sound cities, and much time and money would be saved by bringing the cargo to Port Angeles, which is much nearer the fishing grounds.

A deep water wharf would enable ocean-going vessels to dock here with ease. It is believed that this would make it possible for a large amount of Australian trade to be handled by Canadian ships, which would have to go but four miles from their course to make this harbor.

The committee that is to take up the proposition is to consist of 21 residents of the county, 17 of whom have already been appointed. The remaining four will be notified by mail. The list of those chosen is as follows: J. W. Lindsay, F. L. Plummer, Simon Mettler, S. J. Lutz, T. T. Aldwell, W. Brumfield and John Cain of Port Angeles; J. A. Adams and Donald McInnes of Sequim; Willis Chambers, of McDonald creek; James Dick and Albert Draper of Dungeness; Albert Eacrett of Elwha; A. Fairservice of Clallam; Theodore Rickson and W. S. Miller of Port Crescent; S. G. Morse of Mora.

Excursion to Agate Beach Next Sunday

Those who have never visited Agate Beach at Port Crescent will be glad to take advantage of the glorious opportunity they will have next Sunday, when the steamer City of Angeles, will run an excursion there at fifty cents for the round trip. It will leave the dock at 1 p. m. giving people a chance to attend church services and then take a picnic lunch aboard the boat; returning in the evening about six. The trip will be a delightful one taking only about an hour each way and giving every one ample time to pick up some choice agates as souvenirs. Meals will be served aboard the boat.

The Charles Nelson liner "Wilmington" departed for San Francisco at noon, Sunday, August 23, from the City Dock with a large cargo of flooring, lath, shingles and common lumber having loaded at Earles mill.

Excursionists Entertained by Indians

About two hundred excursionists made the trip to Neah Bay last Sunday on the City of Angeles and enjoyed the fine entertainment given by the citizens of the fishing town. The visitors were given a warm reception as they arrived at the dock and were given every possible attention during the two and one-half hours that they were ashore. The boat left late in the afternoon for Tatoosh Island, but returned before it reached that point owning to the dense fog.

The ship left the city dock at 9 o'clock in the morning and stopped at Clallam for a few minutes on the way to Neah Bay. It steamed into harbor at about 10 o'clock in the evening. While at Neah Bay the excursionists were entertained by field and water events held by the Indians and the fishermen.

The Neah Bay Indians won a purse of $9 for defeating the Quillayute Indians by a 2 to 1 score in a five inning game. The fishermen won the tug-of-war from a team composed of Neah Bay boys. The list of other sports is as follows: whaling canoe race, capsize canoe race, salmon canoe race, 100-yard foot race, 440-yard foot race, foot race for old men only, horse race, shinny game.

PROPOSE TO HOLD FARMERS' INSTITUTE HERE THIS FALL

Members of Pullman College Extension Division Offer to Address Enthusiastic Crowds; Split-Log Drag Explained.

A six-day institute for the benefit of Clallam county farmers with addresses by members of the extension division of the State College at Pullman, will be held in Port Angeles during the latter part of this fall or the coming winter if enough interest and enthusiasm is shown by people in this locality to assure Prof. J. A. Tormey, director of the department, that the sessions will draw a large attendance. The first step to obtain this institute was made at a meeting of farmers and townspeople Saturday night in the Commercial Club auditorium, where Dr. S. B. Nelson, Prof. J. M. Price and S. P. Davis, all of th State College, made speeches on topics of particular interest to local farmers.

All those present at the meeting became enthusiastic over the prospect of having such a series of lectures here this winter, and a committee of five was appointed to induce Prof. Tormey to send the speakers here and to thoroughly advertise the institute that everyone in the county might arrange to attend the meetings. The support of the farmers thruout the county is necessary to bring the lecturers here, for people in other sections of the state are eager to have them visit their locality.

An audience of about 75 welcomed Dr. Nelson, Prof. Price and Mr. Davis at Forks on Monday evening, where the speakers made the same talks that were given here on Saturday. Dr. Nelson said on his return that those at Forks are very anxious to have the institute held there this winter. Considering the fact that the meeting at the Commercial Club was poorly advertised, a good sized crowd turned out to hear the college instructors.

Prof. Price gave an interesting talk on dairying and its importance to the Peninsula farmer, Mr. Davis spoke on the maintenance of good roads and explained the principles and operation of the King split-log drag, and Dr. Nelson told of the diseases of animals and how they could be prevented. Prof. Price said that the Washington cow compares favorably with those of any other section of the country. The average cow gives from 250 to 300 pounds of fat yearly, while those which receive the best attention yield about 400 pounds per annum. He said that in building up a herd it is better to obtain stock from the Northwest, as those obtained in the East are harmed by the long ride across the mountains and do not fully recover for at least a year.

Mr. Davis explained the value of

Continued on page 3.

One More Week in Which to Register

The majority of the voting population of this city believes in doing its registering early, as is shown by the records in the city clerk's office. With more than nine days left for registering from last Tuesday noon until the primaries, there were but 237 signatures yet to be placed on the books to equal the number of names on the records for last year. Up to 10:30 o'clock Tuesday morning 945 citizens were eligible to participate in the election as compared to a total of 1,182 for last year.

The people will have an opportunity to place their names on the books until the end of next week City Clerk Beam announces that he will keep open until 9 o'clock tomorrow evening, and Saturday evening, September 5th, that workmen who cannot get away during the day might have a chance to register. The Monday preceding the primaries being a legal holiday, the register will be closed on Saturday evening, and all those who shall have neglected to do their duty will not have the privilege of marking a ballot on Tuesday.

The only citizens who are slow in registering this year are those residing in the second and fifth wards. The number of names from the various wards placed on the books up to 10:30 last Tuesday is as folows: First Ward, 159; Second Ward, 167; Third Ward, 91; Fourth Ward, 205; Fifth Ward, 171; Sixth Ward, 152. The figures for last year are: First Ward, 180; Second Ward, 276; Third Ward, 91; Fourth Ward, 230; Fifth Ward, 231; Sixth Ward, 174.

FISH HATCHERY MEN HERE

L. H. Darwin, state fish commissioner, passed thru this city Wednesday morning on his way to the Olympic Power plant dam on the Elwha river to select a site for the fish hatchery that will be installed directly. He was accompanied to the dam by Lewis Senger, superintendent of the Lake Crescent hatchery; E. E. Sherwood, who has charge of the construction department; and T. T. Aldwell, general manager of the Olympic Power Company.

LINCOLN HEIGHTS DISTRICT BEGINS TO BUILD UP FAST

Make Extensive Public Improvements and Erect Many Fine Buildings West of Tumwater Street and South to Beach.

Building improvements on Lincoln Heights have taken such a spurt durthe past few months that is probable that this district will have as large a percentage of new building in the near future as any other secion of the city. For a long time previous to this year there were practically no residences under construction in this part of town, but the building spirit became prominent recently, and many new houses were erected as the result.

The lack of ample public conveniences has held the Lincoln Heights district back, and not until several important streets were graded and the city light and water systems extended did it jump to the front and continue the work of improvement. The grading of C steet, which is now practically completed, opened up traffic near the top of the hill and bro't several home-builders to that locality. The progress made in the line of building improvements lately has been westward along Fifth street and southward along B and C streets.

A modern four room bungalow with a bath, a pantry and a half-sized basement is under construction on the corner of Fifth and A streets. It is being put up R. W. Frayne and H. H. Hayes and is expected to be completed within a week. The owners intend to erect 11 bungalows in this block facing Fifth street. Each will be of a different design and will contain four or five rooms according to the wish of the owner or prospective buyer. This will assist greatly in building up that part of the hill, from which there is a fine view of the eastern sections of the town as well as of the harbor and Straits.

H. A. Benson owns a fine bungalow on the south side of Fourth street between Tumwater and A streets. The house, which was completed in January, contains five large rooms besides a bath. The kitchen is made very convenient by the arrangement of the cabinet work. Shingles take the place of regular siding on the exterior.

A three room tent-house was put up about a year ago on the northeast corner of Fifth and B streets by W. E. Waddell. Everything within is arranged for convenience and comfort and is fully as satisfactory as many frame buildings. W. Fairchild erected a new tent two weeks ago on the first lot to the east of Mr. Waddell's place. Another tent-house consisting of two tents adjoined was recently built by E. Lindquist on the south side of Eighth street just west of A. M. Lindquist has the advantage of living on one of the main thoroughfares of this city, Eighth street being the important cross street.

Floyd Spaids has a four room house on the south side of Sixth street near B that was put up last March by G. M. Lauridsen. There are two large rooms on the main floor and two upstairs. Mr. Lauridsen built another house similar to that owned by Mr. Spaids in the following month. This one is on Sixth street below C and D streets, and is rented to E. F. Taylor. The only difference in the two houses is that the latter has a bath on the second floor.

J. E. Cochran has just given his eight room home on the northwest corner of Sixth and C streets a fresh coat of yellow paint with brown trimmings. Mr. Cochran also had the roof remodelled recently. On the opposite side of the street near D, is the fine eight room residence of A. T. Filion. The house, which was fin-

Continued on page 2.

A Frohman Play Wednesday Evening

Local photoplay enthusiasts and movie patrons should feel very grateful to the management of the Dream Theater for billing such high class educational films as were shown on Sunday and Monday. All instructive pictures like "A'Top of the World" are in great demand everywhere and can be obtained only at great expense to managers of theaters in small cities. The people should help boost any manager who feels confident that his patrons will support expensive productions.

Daniel Frohman will present the distinguished American actor, William Farnum, in "The Redemption of David Croson" at the Dream Theater next Wednesday evening. It is a tense drama in four reels of a strong man's temptation, transgression and regeneration. The films of the famous tale have attracted considerable attention and are considered among the best by those who have seen them. The usual Wednesday night prices will be observed.

Have Surprise in Store for Their Customers

Filion Bros., the tailors, have a pleasant surprise in store for their patrons as will be seen when they open up in their new location. Clothing fitted to your fancy. A suit that suits you in every particular, material, workmanship and price—it will be there for you. Watch this paper for their ad next week.

A Real Estate Man Who Boosts the Town

An attractive advertisement is always read by people other than the printer and the advertiser himself, as is shown by the fact that a clipping of an advertisement printed in this paper two weeks ago was handed to K. C. B. of the Post-Intelligencer, who printed the following item in the "Totem Pole:"

"GOOD FOR HOGS. Someone sends us a clipping of an advertisement from a newspaper saying that Clallam county is 'an ideal place for raising hogs.' This may be good news for the hogs, but in in no way interests us."

The advertisement was written by A. G. Bays of the Bays & Co. real estate firm. Mr Bays has been congratulated on numerous occasions for the fine advertising copy that he uses.

AT THE FIRST M. E. CHURCH, SUNDAY

Come and visit the Sunday School at 9:45 a. m. There were 158 present last Sunday. The subject for the morning sermon at 11 o'clock is: "The Invincible Soul." Baptism of children in connection with the morning service. The evening service will be under the supervision of the Sunday School as a Rally Day service; which will consist of special music, songs, readings and an address by Mrs. E. O. Brown and C. E. Fulmer.

A cordial welcome is extended to all.

RETURNED AFTER 25 YEARS

E. F. Ottarson, a first class fresco painter, recently returned to this city after an absence of 25 years. The town did not appeal to him a quarter of a century ago, but he had heard so much about its prospects during the past few years that he decided to come back. He has worked at his trade in nearly every town on the Sound.

Pretty Japanese baskets at the 5, 10 and 25 cent Store

BAND AND CLUB GO TO BELLINGHAM

Excursion Sunday on Sol Duc at Low Rate of $1.00 for Round Trip. Leaves at 8:00.

Another opportunity to visit Bellingham for the small sum of $1.00 for the round trip will be given the people of Angeles next Sunday. The Inland Navigation Company are to run another of their popular excursions on the Sol Duc under the auspices of the P. A. Marine Band, leaving the wharf at 8. a. m. The band will play aboard the steamer and also give a concert in Bellingham and a jolly good time is assured to all on one of the best and safest steamers on the Sound.

SUNDAY SCHOOL DAY

Next Sunday will be Sunday School day at the Congregational Church. Secretary of the state work, Rev. John H. Matthews, will be with us. He will speak at both services Sunday morning and will give a stereoptican lecture in the evening at 8 o'clock.

His lecture in the evening will be on the progress of Sunday School work and will be illustrated by slides covering the entire history of Sunday School work. He wants to see all who belong to the school present Sunday. Come and bring someone with you. A cordial invitation is extended to visitors and friends of the church to be present with us.

Ernest Merrill is still confined to his home with his arm in a plaster cast, but he hopes to be able to get down to the store another week.

Bishop Keator will conduct services at St. Andrews church next Sunday as he is coming down to baptize the infant son of Mr. and Mrs. Elmer Day.

HAS DRASTIC REGULATIONS

Proposed Sewer Ordinance Very Necessary in Face of Present Down-town Conditions.

All members of the city council except Fisher were present at Tuesday's council session. Only a short meeting was held.

Request for a permit to repair the old postoffice building was granted.

Notice was given by Engineer Donovan of the railroad company that his company desired to drive piling on Railroad avenue from Chase west and asked privilege of blocking street at Laurel and Oak for a few days. Granted provided no unnecessary delay is experienced.

The county commissioners advised the city that they had made arrangments with the street contractors to leave enough dirt in the Lincoln street fill to retain the court house until such time as the building can be vacated and removed or demolished, agreeing to remove said dirt within not later than one year.

S. J. Lutz & Co., by C. S. Stakemiller, Manager, asked privilege of constructing a 3½-foot areaway to permit reaching basement of their building at Front and Oak streets. Granted.

D. W. Morse asked privilege of constructing a 4-foot areaway leading to the basement of his building about 80 feet north of Front and Laurel streets. Referred to street commissioner for report, it being suggested that four feet was stretching the limit of the areaways so far granted.

A resolution adopted by the general council of the Union organizations of the city, protests to the city and county against the sending out of town of large printing orders,

Continued on page 3.

Engineer Caught in Forest Fire

A Mr. Schutz working with a donkey engine for the Little River Logging Co., was caught in a bad forest fire Wednesday and dreadfully burned. He got into a barrel to protect himself but it, too, caught fire and he was compelled to jump into the creek as his clothes were all afire. A doctor was summoned and he was taken to Taylor's Hospital where he is still suffering terribly from the burns though they are not considered serious.

Christopherson to Occupy Old P.O. Bldg

As a result of A. A. Patterson's recent purchase of the property where the Christopherson & Co.'s hardware store is situated, Mr. Christopherson has been forced to vacate the building within a couple of weeks and has arranged to have the old post office remodeled to accommodate his stock of hardware. He expects to occupy the new location on or before September 17th and announces that he will carry a full line of goods. He trusts that all his old customers and several new ones will conveniently patronize his store.

GIVES FAREWELL PARTY

About seventy invitations have been issued for the farewell party Miss Margaret Delabarre is to give this evening in Parish hall. A number of unique features are planned for the affair which promises to be one of the smart social events of the season. Several out of town guests are expected to be present. Miss Margaret leaves soon for Los Angeles to finish her course of study at the young ladies' seminary she attended last year.

The barkentine Koko Head arrived Thursday from Vancouver in tow of the tug Loren enroute to Delago Bay, South Africa, with a cargo of lumber.

THE OLYMPIC LEADER

Reaches more homes in Clallam County than any other paper.

Entered at the Postoffice at Port Angeles, Clallam County, Washington, as second class matter.

Webster & Webster.....Editors and Proprietors
Mrs. Jessie Webster.....Local Editor
Clark Squire, Associate.

OFFICIAL COUNTY PAPER

ADVERTISING RATES

15 cents per inch per week, single column measure. Preferred position apart from other advertising 20 cents per inch. Transient or short time advertisements 25 cents per inch Reading notices and extra composition 25 cents per inch. Locals 5 cents per line. Cards of thanks, obituary poetry and resolutions of respect 5 cents per line.

NEWS FROM THE STATE CAPITOL

OLYMPIA, Aug. 25—Greater individual responsibility must be felt in protecting the forests of the state from fire, State Forester and Fire Warden E. W. Ferris declares.

Losses this year in spite of the unprecedented dry spell, will be much less than in 1910, but they would be still less, Mr. Ferris declares, if some citizens had spent a few minutes in putting out fires at inception, instead of spending hours to find a fire warden and tell him about it. Mr. Ferris states:

"During the fire season it is absolutely necessary that everyone should assist in the protection of not only his own property but that of his neighbor when it is in danger. Each citizen must bear his responsibility and share his burden in this matter, and see that by no act of his a fire is started that may endanger the lives or property of others. If we all do this we shall have but few fires, but if we fail therein, we shall experience disastrous results each succeeding year.

"When a fire starts, if the one discovering it will put in a very few minutes puting it out, whether it be upon his own premises or that of some one else, instead of putting in hours hunting up a fire warden, the great majority of fires which endanger human life and destroy much valuable property, will be avoided.

"The state should not be compelled to expend money in the assumption of the responsibility which each citizen should take upon himself. Taxes cannot be reduced by causing the state to spend money in putting out a fire after it has gained large proportions, which expenditure could be saved by a few moments work on the part of one of her citizens."

The acceptance by the board of control from the contractor during the past week of the four new cottages at the Northern hospital for the insane at Sedro Wooley marked the completion of one of the most modern hotspitals in this country.

While the final plans for this institution provide for an additional six cottages, to be built as the needs of the state demand, the institution is now complete in itself and will take care of about 700 patients. The buildings were erected at a total cost of $220,000.

The board of control is now directing its efforts towards the early clearance of the 1100-acre tract of land owned by the state so that it may be placed under cultivation and the institution made self-sustaining.

Plans are now ready for a complete set of modern farm and dairy buildings. It is the hope of the officers of the institution to bring up the Ayreshire herd owned by the state to a standard that it may become a model for the surrounding country, already abounding in some of the finest cattle in the state of Washington.

After a final hearing given all interested parties, to afford an opportunity to point out any injustices or inequalities, the public service commission this week issued a final order, effective in twenty days, reducing freight rates on coal from Roslyn to all other points in the state. Since the Northern Pacific railroad refused to comply with commission's tentative order to prepare a new schedule of rates, the commission put in effect a complete tariff prepared throughout by its own expert, O. O. Calderhead.

The reduced rates will make it possible to ship the product of the Roslyn mines to all parts of the state, affording competition, while the reduction in the freight will be followed, it is believed, by corresponding reductions in the price of coal.

Series of lectures by heads of the agricultural and horicultural departments of Washington state college have been arranged as a prominent part of the educational program at the Washington state fair at North Yakima this fall. The lectures will cover practical farm problems and will be accompanied by experiments demonstrating the subject matter.

The department of agriculture has announced it has made joint arrangement with the public health service for the study of convict camps and convict labor in road building in Washington state this fall.

A woman will run farther—and faster—to see a new gown pass by than her husband will to see and hear a brass band. And, speaking of bands, why is that we cannot enjoy them by hearing without seeing them?

Sperry's Drifted Snow flour can't be beat. Sold by Gate City Mercantile Company only.

LINCOLN HEIGHTS BUILDS UP FAST

From page 1.

ished in October, is equipped with the latest conveniences thruout. There are four rooms and a bath upstairs, and the front room on the main foor contains a very attractive fireplace. There also is a full-sized concrete basement.

Martin Ester is building a fine residence on the north side of 12th street between C and D streets. He has just finished the lathing himself and is ready for the plasterers to begin work.He assisted in doing the carpenter work on the house, which contains eight large rooms. The building is amply constructed to keep out the chill of the winter months, there being a strip of heavy paper between the shiplap and the siding. There are two unusually large porches, one in front and the other in the rear. Mr. Ester expects to have his place completed in about a month.

Nearly across the street from Mr. Ester's new home is a modern bungalow that was put up by Frank Crossley last September. It contains six rooms, some of which are not as yet finished off. Mr. Crossley came to this country three years ago from Amsterdam, N. Y., with the intention of taking up a homestead, but decided to remain in this city after he had arrived. He expects to finish the interior of his house this winter.

John Godfrey is beginning a modern six room bungalow on the south side of Seventh street east of E. Besides having a desirable residence site, Mr. Godfrey owns two lots covered with 18 inches of black loam that are valuable for gardening purposes. He is employing R. A. Martin to put the ground in shape for cultivation and to level the ground around his new home. Mr. Martin owns a large two story house on the north side of the next street toward the bay. It contains eight rooms, two of which are upstairs. He is having it remodeled, and expects to paint and paper it. A new roof is being put on the kitchen, and a bath will be added directly.

On the opposite side of the street is J. W. Thompson's house which he is building himself. He began it during the first part of June and is about ready to drive the last nail. There are four rooms on the main floor and two upstairs. J. G. Allison is erecting a modern bungalow on the north side of Fifth street between E and F streets. It contains four rooms and a bath and is finished off on the exterior with rustic. City water has lately been extended westward on this street from C. and has been piped to the front of the house.

Between Mr. Allison's new bungalow and Mrs. Walby's place is a two room cottage that Roy LaFlower had constructed a few months ago. It is placed on the rear of the lot that a large house might be put up later on the same piece of property. Just west of Mrs. L. B. Nicholson's place on the other side of the street is a three room cottage that was built about a year ago by J. A. Grossman. It is rented at present by Dwight Merrill, who came with his family from Texas a few months ago.

Just west of the house rented by Mr. Merrill is a five room bungalow now being constructed by Mr. Frederickson, who recently brought his family here from Iceland. At present he is living in an attractive three room cottage on the west side of his property. The latter will be rented when the new home is completed.

Frank C. Teck, secretary of the Commercial Club, and Benedict Goodbrand are having two cottages erected on their lots on the southwest corner of Third and I streets. Both houses, each of which contain three rooms, have already been rented to families. On Thursday Harry L. Coates moved into the one recently completed, and Goodfrey, Hendricks will occupy the other as soon as the carpenters finish work. A 400-foot sidewalk leading to the place will be laid immediately.

Mrs. H. A. Stovel teacher of pianoforte. Pupils received at any time.

Low Rates to Seattle

on the Fast Steel Steamship

SIOUX

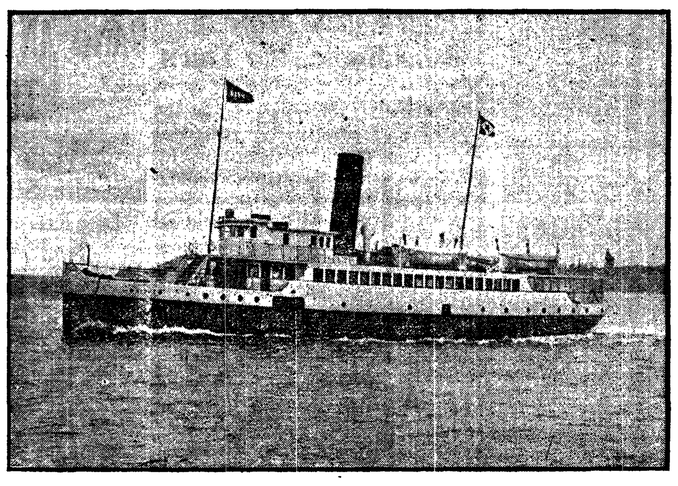

Fare between Port Angeles, Dungeness and Port Williams and Seattle

One Way - - $1.50
Round Trip - - $2.50

Tickets good on Steamer Sioux only and return tickets limited to five days from date of sale.

SCHEDULE EFFECTIVE AUGUST 24

Leave 1:00 p.m.	PORT ANGELES	12:30 a.m.	Arrive
" 2:15 p.m.	DUNGENESS	11:15 p.m.	Leave
" 2:45 p.m.	PORT WILLIAMS	10:45 p.m.	"
" 4:00 p.m.	PORT TOWNSEND	9:30 p.m.	"
Arrive 6:30 p.m.	SEATTLE	7:00 p.m.	"

DAILY EXCEPT SUNDAY

Effective August 27th the schedule of the steamer Sol Duc between Port Angeles and Victoria will be changed to leaving Port Angeles 8:00 a. m., and arriving at Victoria 11:40 a. m.

R. H. CALLARMAN, AGENT
Peoples Wharf Co. Phone 2.

There are four banks in Clallam county but

ONLY ONE NATIONAL BANK

WE ARE IT!

and we pay 4 per cent on savings

The Citizens National Bank
of Port Angeles, Wash.

A Home Bargain

Fine new modern home and 2 improved lots on Lincoln street, close in. Range, window shades and linoleums included. Only $3,000. Terms.

Thos. T. Aldwell & Co.
Established 1890
Aldwell Block, Port Angeles, Wash.

Real Estate Loans Insurance
Largest Rental Dept. in City Bonds

OPEN FOR INSPECTION

The management of the Ideal Concrete Works invites the public to visit its office and examine the new Hammond machines recently installed for making concrete tiles. Drain and sewer pipes from 4 to 15 inches in diameter, cement building blocks and all kinds of artificial stone work are turned out for use throughout the county.

IDEAL CEMENT BLOCK CO. Port Angeles
Phone 20 Call for Tony

SEATTLE STEAMERS

Puget Sound Navigation Co.'s Steamers Leave People's Wharf for Seattle and all Straits Points as Follows:

Seattle, Port Townsend, Port Angeles, Victoria, B. C., Dungeness, Port Williams Route.

STR. SOL DUC: (DAILY)

Leave Seattle.....12:30 a.m.
Leave Port Townsend.... 3:30 a.m.
Arrive Pt. Angeles..... 6:30 a.m.
Leave Pt. Angeles.....11:00 a.m.
Arrive Victoria.....12:40 p.m.
Leave Victoria..... 1:00 p.m.
Arrive Pt. Angeles..... 2:40 p.m.
Leave Pt. Angeles..... 3:00 p.m.
Leave Dungeness..... 4:30 p.m.
Leave Pt. Williams..... 5:00 p.m.
Leave Pt. Townsend... 6:30 p.m.
Arrive Seattle..... 9:30 p.m.

The above schedule is Daily except that the Sol Duc does not go thru to Victoria on Sundays.

The Sol Duc will call at Port Williams and Dungeness with passengers and mail only on trip out of Seattle at 12:30 a. m. Sunday.

STEAMER SIOUX

(Daily except Sunday)

Leaves Angeles..... 1:00 p.m.
Leaves Dungeness..... 2:15 p.m.
Leaves Port Williams.... 2:45 p.m.
Leaves Port Townsend.... 4:00 p.m.
Arrives Seattle..... 6:30 p.m.
Leaves Seattle..... 7:00 p.m.
Leaves Port Townsend... 9:30 p.m.
Leaves Port Williams.....10:45 p.m.
Leaves Dungeness.....11:15 p.m.
Arrives Angeles.....12:30 a.m.

Seattle, Port Angeles, Port Crescent Clallam Bay Route.

S. S. WAIALEALE

West Bound Read Down		East Bound Read Up
Lv 12:00 mid.	Seattle Ar.	4:00 p.m.
6:00 a.m.	Townsend	11:30 a.m.
7:30 a.m.	Pt.Williams	7:30 a.m.
8:30 a.m.	Dungeness	6:45 a.m.
10:45 a.m.	Pt.Angeles	5:00 a.m.
1:30 p.m.	Pt.Cresct Lv	5:30 p.m.
3:30 p.m.	Clallam	3:30 p.m.

Note.—Leaves Seattle Monday, Wednesday, Friday, Leaves Port Angeles Sunday, Tuesday and Thursday West Bound is out of Seattle. East Bound is toward Seattle.

Seattle, Port Angeles, Port Crescent, Neah Bay Route.

S. S. BELLINGHAM

will be operated as follows, leaving Seattle, Sunday, Tuesday and Thursday:

Read Down		Read Up
Lv12:00 a.m.	Seattle Ar	2:30 p.m.
6:00 a.m.	Townsend	10:00 a.m.
7:30 a.m.	Pt.Williams	7:30a.m
8:30 a.m.	Dungeness	6:45 a.m.
10:45 a.m.	Pt.Angeles	5:00 a.m.
2:00 p.m.	Pt.Crescent	1:00 a.m
2:30 p.m.	*Gettysburg	
3:00 p.m.	*Twin	
3:30 p.m.	*Pysht	
5:00 p.m.	Clallam	9:00 p.m.
6:00 p m	*W Clallam	
Ar 7:00 p m	Neah Bay Lv	7:05 p m

Points marked * are boat landings. Passengers for these points and other boat landing points must make their own arrangements for landing and assume all risk and liability in making such landing. Steamer's passenger rate does not include boat landing charges.

R. H. CALLARMAN, Agt. Peoples Wharf Co. Port Angeles
Phone 2 Res. Phone R 177

Adam Zerenner M. A. Merzyk

Zerenner & Merzyk

Ladies and Gentlemen's Garments Made to Order

Cleaning, Pressing, Dycing and Repairing

Work Guaranteed Satisfactory

First Street Port Angeles

Schaible & Hutchinson

JEWELERS

A Reliable Place to Buy Watches and Jewelry

All Work Satisfactorily Repaired and Guaranteed.

KUPPLER & SPINNEY

House Movers

PORT ANGELES WASH.

PORT ANGELES OLYMPIC LEADER

PART TWO — WOMAN'S SECTION — FOUR PAGES

VOL. 29. NO. 34. PORT ANGELES, CLALLAM COUNTY, WASHINGTON. FRIDAY, AUGUST 28, 1914. $1.00 PER YEAR

BETTER LIBRARIES
IN WASHINGTON

State Federation of Women's Clubs Take Up Question of Better Libraries as Slogan for Campaign Work

As representatives of the Washington State Federation of Women's Clubs, we would like to call your attention to this question which we consider important:

Our library is not keeping pace with other departments of education, yet it is a very important factor as it is the only source of information for a large proportion of our adult population.

The reason it has not kept pace is because it has been wrongly regarded as existing chiefly for the official circle at Olympia.

From such a viewpoint it needed only nominal supervision and was so placed in the hands of the Supreme Court as a Library Commission. A feeling has been growing thruout the state that this is not what a State Library ought to be; that it ought to mean state-wide service within the limits of reasonable opportunity. To undertake this broader field of work would require that the Library be placed in the hands of a Board who could give active supervision and considerable time and thought to the work. This the Supreme Court cannot do because of the pressure of court work, which employs the court to the limit of both time and strength.

To show that the Supreme Judges, themselves, feel that the time has come, both for a change in the attitude toward the Library and hence in its administration, the following resolution, passed by them, is quoted. By the courtesy of Judge Fullerton, Chairman of the Commission, a copy of this resolution was placed in the hands of our president, Mrs. McKee:

RESOLUTION FAVORING A NEW COMMISSION

(Copy) At a meeting of the State Library Commission held in the chambers of the Supreme Court on Saturday, January 31st, 1914, the following resolution was passed:

"Resolved, That it is the sense of the State Library Commission that the interests of the State Library will be advanced by relieving the present commission of its duties thereto insofar as these duties pertain to the State Library and the State Traveling Library. The duties of the Supreme Court, the members of which now constitute a majority of the commission, being such that they cannot give to the management of the libraries named the attention these libraries require."

The members of the commission present and voting for the resolution being the following:

Hon. Ernest Lister, governor of Washington; Judge Mark A. Fullerton, Chairman; Judge Mack F. Gose, Judge Emmett N. Parker, Judge Overton G. Ellis, Judge John F. Main, Judge Herman D. Crow, Chief Justice.

In giving the following figures we do not criticize those in charge of the Library. They have not been permitted to do otherwise in view of the restricted field assigned the Library under the past system.

In our state we have about 1,000,000 people without adequate service. These people have a right to expect help from the state until they are able to take care of their own needs.

To answer this need we have a Traveling Library of 12,000, which consists largely of recreational reading and is, even so, inadequate to supply even this class of literature to the number of people dependent upon it. There is no proposal to alter this, except by enlarging its possibilities, so it will not be taken into account further.

The great loss to the Taxpayers is found in the failure to use to the full their investment as represented by the State Library of 30,000 volumes. This is now reserved for the official circle at Olympia and the Legislature two months out of the 24. Here is a dead loss which is the fault of the system. Let us contrast this with a modern active library:

State Library—1,000,000 people as its field; 30,000 books; 1,800 circulation; $5,000 cost per year.

Active Library—City of 10,000 people as its field; 4,000 books; 33,600 circulation; $2,500 cost per year. (Example cited based on statistics.)

The State, seven times the resources, one-eighth the circulation, (use) twice the expense, 100 times the field.

To be sure the Traveling Library sent out 17,000 books in a year, but 17,000 does not materially lessen the possible field of 1,000,000 people.

The citizens of the city cited are getting a good return on their money; the taxpayers of the state are not. The city has a library to be used; the state has one to be supported. Basing our action upon the resolution quoted, we are asking for a readjustment of the Library on the following lines:

A Board of Library Trustees to serve without salary and to be chosen with a view to their fitness for this special work.

The centralizing of the Library interests under the control of this Board to increase efficiency and economy.

Such development of a state-wide service as is consistent with the present appropriation along the following lines:

The Traveling Library to be continued as at present.

A legislative reference department to be built up for special service to legislators.

A Library organizer to give advisory assistance to small Libraries to the end that every village in our state shall eventually have a good, serviceable Library.

The supplementing of the Traveling Library, of small Libraries, Grange, School and Club Libraries by temporary loans from the State Library consistent with the best service to the whole state.

Cooperation with one of our Educational Institutions in establishing a Library School for the training of our young people in a most desirable profession.

THE NEW SCHOOL YEAR

Secretary of State W. J. Bryan on the Value of Education as a Means to an End.

The schools have opened for a new year. No one can doubt it who sees the troupes of children on their way to the school room, all bearing evidence of a mother's patient care. A sight of the merry, bright-faced children who are equipping themselves for life's serious work ought to be a cure for pessimism. A school census showing the number of boys and girls at study is a guaranty as to the nation's future. The course of instruction, beginning with the kindergarten and ending with the university, is intended to cover about sixteen years of the life of each generation—it seems a long time when one looks forward to it, but it passes quickly and happily. There is no way in which these years can be better employed; no amount of money that can be made during the years covered by the school course can be as valuable to the individual as the information collected and the training secured. The interest paid by a bank, the dividends earned on stocks and the profits accruing from other investments are small compared with the returns which an education yields. Money is only valuable because it will buy other things, and there are some thing which money cannot buy. Dollars will not bring to the untutored mind a solace for wasted opportunities.

One of the advantages of age is that it can assume the right to give advice; let me use this presumption and offer a word of counsel. To the younger students, the most valuable thought that can be presented is that each lesson is important. We can find an illustration in the brick. A single brick is about as useless a thing as can be imagined, but a large number of bricks, properly laid together make a wall, and the walls, joined, make a house. If a brick is missing from the wall there is a hole, and if many are missing the holes are so numerous that the wall becomes insecure. A lesson may be compared to a brick. A single lesson seems unimportant, and yet the lessons properly joined together form an education, and an education is of the highest value. If we could look upon an education as we can upon a wall, we would see the hole caused by a lesson missed. We can not do this; but we know that when many lessons are missed the education is defected. "Never miss a lesson" should be the motto during the earlier years until study has become a pleasure, and then admonition is unnecessary.

The greatest danger that the intermediate student has to encounter is that of leaving school before the course is completed. Society ought to be able to rely upon the parent to keep the child in school, and yet there are parents who seem ignorant of the value of education. Would any parent think of cutting off a boy's arm and sending him out with one arm to compete with boys who have two arms? Such a thing could not be thought of—it would be too cruel to be described by word. And yet in this age the father who deliberately deprives his son of the opportunity to secure an education and send him out half educated to compete with the boys who are well educated is more cruel than the father who would cut off his boy's arm.

But let us suppose that the student has passed thru the first and second stages, has been careful to attend every recitation and has completed the entire course, what then? Is that all? By no means.

An education is a means to an end, not an end in itself. Whether the education will contribute towards the happiness of the individual and towards his usefulness to the community depends entirely upon his life's purpose. Just as the railway engine or the automobile can be of great use when properly guided but can do tremendous harm when not controlled, so the education may be helpful or harmful according to the use made of it. Here again resort may be had to an illustration. The buzzard and the bee may be taken as representing two views of life. The buzzard soars high but never gets so high but that it is looking for something to eat; when it dies it leaves nothing to make its existence remembered. The bee, on the other hand, has an instinct for sweetness; it knows where the honey is. It feeds upon the best while it lives and when it dies it leaves a monument of honey to make the world glad that it has lived. The buzzard must be a buzzard, and we can not blame it for it; the bee must be a bee and deserves no credit for it; but man is free to choose which he will imitate, the buzzard or the bee. Some imitate one and some the other. There are those who, however high they go, are always looking for something to eat, something to wear, something to eat, themselves; when such an one dies, the world is not grieved. There are others who produce more than they consume, and when they die leave the world richer than when they found it.

To those who make the right use of education it is a blessing without alloy. It makes one a fit companion for himself and enlarges his capacity for service. As one can not rightly draw from society a larger sum than that which fairly measures the service which he renders, an education is valuable to its possessor because by increasing the contribution which he can make to society it increases the reward that he can legitimately draw from society. In a larger sense, an education rightly used is of priceless value; enables its possessor to better meet the responsibilities of life, better discharge the duties imposed by society and better fulfill the destiny that his Creator has set before him.

May the children enjoy to the full the benefit bestowed by our educational system and then, feeling their indebtedness to society for the advantages enjoyed, make full return in service for that which they have received.

EARLY FALL HATS IN

The Phelps Dry Goods & Millinery Co. is displaying this week a fine showing of early fall and winter hats, also a handsome line of coats and suits just received from the East. Read their advertisement in this issue, it has something of interest to mothers.

THE YEAR'S WORK

Club Committees Preparing Programs; Auxiliary Will Have Busy Year.

The month of September marks not only the beginning of another school year for our young people, but is also the beginning of renewed activity in all the club life of the city. After the summer vacation, the women are glad to again take up the thread of their woof and begin weaving, each one anticipating that the result of their labors will be to make of them stronger and better citizens, finer and more cultured women and mothers.

The Port Angeles Reading Club has the distinction of being the oldest study club in Clallam county and the first one to become federated. At the present time Mrs. Brewster is the only charter member, and thru all the various changes in the club she has remained loyal and true, an inspiration and help to every member of the club, all of whom regard her with motherly affection. Mrs. R. D. Willson has the honor of holding the next longest membership and like Mrs. Brewster she has remained loyal and true, tho the name and membership of the club has undergone many changes.

The club meets every other Friday afternoon beginning with the first week in October and closing the first of June.

Last year the club took for its year's work a study of Mexico and the Balkan States and there will be a continuation of that in the current events this year. The first three meetings this year will be given over to a study of the legislative measures upon which they will vote at the November election, and also of the candidates for the various county and state offices. The rest of the year will be devoted to a study of the principal political and economical questions of the day combined with a short course of nature study.

It is to the ladies of this club we are indebted for our present public library, the club giving for a nucleus their library of a hundred excellent books of reference and fiction.

The membership of this club is limited to twenty. The officers are: President, Mrs. Jessie Webster; Vice-president, Mrs. D. E. McGillivray; recording secretary, Miss Jessie Gilmore; corresponding secretary, Mrs. John Willson; treasurer, Mrs. Thos. Geisness.

The members are: Mesdames Brewster, Campbell, Luppen, McGillivray, Geisness, John Willson, R. D. Willson, Gilmore, Stovel, W. B. Webster, Stephen Smith, Charlie Filion, E. B. Webster, Hugh Phelps, Hyde, R. J. White, I. W. Hall, Stevenson, Warner, Troy.

The Women's Literary Club is the largest study club in the county and has to its credit a great deal of charitable and civic work as well. To this club we are indebted for the beautiful arc lights on the Eighth street bridges and they also furnished the money for the painting of the bridges. Their membership list of forty ladies includes a number of what we call the early pioneers of Port Angeles and they have done much to build the club up to its present strong, enthusiastic membership.

The honor of being the only charter members in the club belongs to Mrs. McKee and Mrs. Ora Hickok, whose interest and enthusiasm in the club has never waned, since it first came into existence 17 years ago last March. The distinction of being the eldest member in years belongs to Mrs J. B. Fleming, who is still active and interested.

Their year's program is a miscellaneous one, introducing a number of new features, and including papers on most of the principal national questions of the day. They will also devote some time to parliamentary drill. They meet every Friday afternoon at the home of one of the members. Their anniversary celebration on March fifth is always their chief social function of the year, though they hold an annual picnic.

Their officers and members are as follows: President, Nina Hall; vice-president, Lillian Hansen; recording-secretary, May Machenheimer, treasurer, Maries Dermul; librarian, Mary McKee.

Members: Mesdames Best, Chambers, Christopherson, Cloukie, Dermul Dustman, Finch, Fisher, D. Fleming, L. Fleming, Fuller, Gherke, Goldwater, Graham, N. Hall, E. Hall, Hansen, L. Harding, H. Harding, Harley, Hickok, Hooker, Irons, Kelly, LaFlower, Littlefield, Mason, Mitchell, Petitt, Ross, Redden, Short, H. Thompson, L. Thompson, Wolverton, Machenheimer, McKee, Meredith, Merritt.

After a month's rest the Women's Auxiliary to the Commercial Club will begin work again on the second Tuesday of September. In addition to assisting in the maintainance of the library, there are a great many other things the club would like to accomplish this year. Something should be done toward securing a permanent city park in the heart of the city, the cemetery is in a deplorable condition and steps for its improvement should be taken at once. A public rest room is another crying need, and there are many other things too numerous to mention.

A great and good work has been accomplished for the city by this organization and they can do much more if they can have the help and assistance of more enthusiastic willing workers. A most cordial invitation is extended to all newcomers in the city to come to the September meeting which will be held in the library room at the old central school building, Tuesday, September 8, at 2:30. This organization has over fifty paid members and the officers are: President, Mrs. R. D. Willson; vice-presidents, Mrs. Hopkins, Mrs. Kirschberg and Mrs. Warner; secretary, Mrs. Jessie Webster; treasurer, Mrs. A. H. Thompson.

The Musical Club has recently been revived and now has a membership of forty active members with Mrs. Troy as president. They meet the second and fourth Tuesdays of each month in Parish hall and have very enjoyable sessions. The summer work has consisted of miscellaneous programs but on September 22nd they start out with the regular course for the winter, which will include choral work also. The public anticipates some musical treats from this club which includes in its membership roll some very talented musicians and vocalists.

The Book Club has been in existence for a number of years; its membership is limited to twelve. It holds its meetings on Monday afternoons, once in every four weeks. They are of a social character and also for the exchange of books and opinions of the various books read. They celebrate with an annual picnic which was held a couple of weeks ago on the German picnic grounds. The officers are: President, Mrs. Cosser; vice-president, Mrs. W. K. Clark; secretary, Madge Nailor; corresponding secretary and treasurer, Mrs. Wm. Smith.

In addition to these study and work clubs, there are also a number of card clubs, thimble clubs, etc., given over entirely to the social side of life.

BE A BOOSTER

I'd rather be a booster,
The smallest one in town,
Than be the biggest knocker
And try to tear it down.
I'd rather be a booster,
And only boost a mite,
Than be knocker knocking
At everything in sight.
I'd rather be a booster
And wear a pleasant smile,
Than be grouchy knocker;
Complaining all the while.
I'd rather be a booster
With purpose good and true,
Than sit around a knocking—
Now, sincerely, wouldn't you?

And we presume it was the fellow who is too swell to make garden who put the dig-nit in dignity.

THE PARENT-TEACHERS

The New Department of Domestic Science a Direct Result of Association's Work.

An organization which had its birth in Port Angeles last year, is the Parent-Teachers Association. All progressive towns and cities thruout the U. S. now have their social centers or Parent-Teachers Associations, and, when properly conducted they are productive of great good to the whole community. All classes are interested in the schools and they can meet here on a common ground and discuss any and all matters pertaining to the school. In the Port Angeles Association last year considerable time was given to the discussion of vocational courses for the school and the new department of domestic science is a direct result of these discussions.

A gas plant has just been installed in the central school building at a cost of $500. The room used for botany last year will be the domestic science headquarters this year. Tables, cupboards and other necessary paraphernalia have been installed bringing the cost of the whole equipment up to about $1,000. It is to be hoped the students will appreciate this course and take advantage of all it offers. Miss Pazandak will have it in charge and she comes to us with the best of recommendations. The installing of the plant has been under the direction of Mrs. Nailor, member of the school board and president of the Parent-Teachers Association. Before the close of school in June she was sent as a delegate to Olympia to attend the state convention of the Parent-Teachers' Associations and also to visit the schools there and in Seattle and Tacoma with particular reference to the domestic science department. She came back full of enthusiasm and new ideas and well qualified to look after the installation of a plant for our own schools. The Parent-Teachers' Association meets the second Monday of each month at the auditorium of the new school building. The first meeting of this year will be on September 14th and will be in the nature of a reception to the new teachers. All the patrons of the school are invited to come out and make their acquaintance and to join the Association if they so wish. In addition to open discussion of things of local interest, there will also come before the Association several prominent speakers during the year.

Officers: Mrs. Madge Nailor, president; Prof. R. J. White, vice-president; Mrs. Frank Fisher, secretary and treasurer.

PUBLIC LIBRARY ASSOCIATION

"A friend in need is a friend indeed." The Port Angeles Public Library Association is in need of the help of every public spirited citizen of Port Angeles, to assist them in paying off the $750 assessment on their library lot. This must be done before a Carnegie building can be secured. Wouldn't it be a fine idea if every club in the city would pledge a certain sum this year to assist in this good work for the benefit of all? Each individual can help by becoming a member of the Association, membership cards to be had from the librarian, Miss Mary McClure, or from any member of the board of trustees, consisting of the following ladies: Mesdames R. D. Willson, E. E. Hopkins, C. I. Filion, D. E. McGillivray, H. Baker, A. H. Thompson, E. B. Webster.

The library is open every Wednesday and Saturday afternoon from 2 to 5:30 and Saturday evening from 7 to 9

BETTER THAN EVER

Mrs. Anna McNeil, in charge of the millinery department of The Leader Department Store, returned from Seattle Saturday. She is busily at work getting her fall display of hats ready which she says are prettier than ever. Black and white seem to be the prevailing colors for fall and lots of flowers are to be used. Mrs. McNeil possesses exceptional natural ability as a milliner, and this, combined with her study work in Seattle's big wholesale houses places her in the front rank of millinery artists. Watch for The Leader's Fall Millinery display.

THE LIBRARY EXTENSION MOVEMENT

Address Delivered at Yakima District Federation by Genevieve Stevens Lannin.

The following address on the Library Extension Movement, delivered before the Yakima Valley District Federation by Gertrude Lannin, is of especial interest now that the women of the state are uniting in an effort to secure better library facilities for the country towns and school districts.

Libraries are to be rated among the foremost agencies of civilization. The oldest libraries of which any record exists were brought to light by Assyrian discoverers and consisted of books inscribed on plate tablets supposed to have been prepared for public instruction about 650 B. C. Many Romans and notably Cicero collected extensive libraries notwithstanding the limitation which the great cost of copying and the scarcity of books and material entailed upon the collectors.

The libraries of the middle ages were very limited in extent.

There were universities or associations for the copying of or reproducing before the invention of the printing press, which might otherwise have been lost. It was the inadequacy of circulating social associations and joint stock libraries which compelled the formation of special libraries, historical, law, medical and scientific, but there was no library for all of the people and none free.

New Hampshire has the honor of inaugurating the first free library in 1833 at Peterboro, an appropriation being made that has been continued annually to this day.

The law was passed in New Hampshire and Massachusetts in 1849 and 1851, authorizing any town to tax itself for a free public library, and it was generally adopted thruout the Northern states.

The library law in England was not passed until 1850, thuss America becomes the birthplace of the free library. In 1876 the value of the library plant in this country wass $1,000,000, in 1905 it was increased tc $113,000,000.

The great national libraries of the world are the depositories of complete records of the progress of ages, but it is only within the last few years that the relation of libraries to popular education has come into prominence, and the people are more and more believing in the saying of Carlyle: A collection of books is the true university. In these days the school can barely give to the great mass of boys and girls the tools with which to get an education after they are forced to begin their lives as bread winners, and there is no way in which a person can build so secure and lasting a monument for themselves as in a public library. Thru this good deed they will rise again in the greatful remembrance and in the lifted and broadened minds and fortified characters of generation after generation. It is the whole people that Andrew Carnegie has made his beneficiary, his princely donation giving a new stimulus to library buliding in American cities. No one thought of the public library as a possible rural institute until the club women turned their eyes to the rural half and there has been an auspicious entry into this new field which has destined to play an important part among the Twentieth Century forces of rural delivery, good roads and telephone, and all that goes with the uplift of American country life.

Huxley wisely said it is absurd to teach our children the expert use of the knife and fork and then provide them with no food.

It is quite as absurd to teach them to read and then not provide them with good literature.

Free corn in old Rome bribed the mob and kept it passive; by free books and what goes with them in modern we can erase the mob and put the reform school out of commission.

The library is always looking for new fields to enter and it must be extended until it reaches every home just as the public school does, and we hope the time is not very far distant when every individual without regard to age or tuition will have the opportunity to become a pupil.

After the church and the school the public library is the most effective influence for good in America.

The moral, mental and educational benefits to be derived from a careful selection of good books free for the use of all of the people cannot be over estimated, as it open to the aspiring the chief treasures of the world, and no community can afford to be without a library which wishes to attract the bett r class of people as citizens.

The chief function of the public library is the education of good citizens, and its greatest opportunity is with the young people.

While the library affords information and recreation for those of mature years it can help to form the characters of the children that they may develop into happy, wise and good citizens.

The library is the continuation school for the pupils who cannot attend college, then why not unite these two institutions which are both supported by the people, the one strengthing, deepening and enlarging the work of the other.

Is it not culpable waste of both appropriations if they do not join forces?

Let the school turn over to the public library all of their miscellaneous books, retaining only the purely reference works.

In the large libraries there should be a room provided, as teachers' headquarters for committee meetings, to meet the pupils who wish their advice about reading so as to develop each individual child along the line of that child's strongest inclination and greatest ability.

Why shouldn't there be a law passed making it obligatory on towns to have and properly maintain libraries just as it now requires the schools to be provided?

Women have been fighting many battles for the protection and education of children, but what we need is more preventative measures. You never hear any complaints about paying taxes to maintain reform schools. At Chehalis there are nearly five hundred young people, many of whom passed the eighth grade and then were turned loose into the streets of the small towns, with only the dime novel within their reach.

A prominent writer has said that there should be talent saving stations along the shores of poverty just as there are life saving stations along the sea coast, for 80 to 90 per cent of our boys and girls do not get beyond our grammar schools.

City hospitals which cost $1000 per day to maintain might be cut down to one-half if the people could be educated in sanitation and health, houses of correction, alms houses and jail expenses could all be curtailed, and the time is coming when the question is going to be asked from a financial point of view if there is not someway by which a portion of this cost for the superficial treatment only of social evils cannot be cut off.

The wonderful public library development of Oregon proves conclusively that the value of libraries as public institutions has become apparent to the people of Oregon.

In South America and Mexico the importance of public libraries has been fully recognized, here in any case the government adds an equal sum to every endowment and two copies of every book in Mexico must be presented to the library.

The trend of public opinion is towards library establishment by legislation supported by taxation, helped as far as possible by private generosity, managed by the city authorities, free to all.

Libraries of the people, by the people, for the people—such libraries are coming into existence fast.

The most conspicuous change in the public library has been the establishment of county libraries, at the Dalles, in Oregon, a city tax of one mill for maintenance and one-tenth mill from county, which gives the library $2000 for books.

We have the same law in Washington, but it has not been put into use.

What Washington needs is a working commission, the members of which are interested and have time to promulgate library extension.

A county tax put into operation and a state appropriation.

Then let us as members of this great federation join together in an effort to elect representatives in our state legislature who can't be bought and who are in harmony with library extension, and who will vote an appropriation in keeping with the needs of our great country to make the library more fully an educational institution providing better facilities for an evening school for adults, and more reference works, all of which tend to the making of better citizens.

According to report received by the state department of agriculture, the choice dairy herd of the University of Idaho will be seen at the state fair at North Yakima, September 21-26. The exhibit will include 13 head of beef cattle, 10 pure bred and grade steers, a senior short horn calf and a senior Angus bull. There will also be ten head of sheep.

You cannot get new eyes,
But you can get new glasses.
We handle the best.
F. E. Warner, Oph. D.,
Opera House, upstairs.

THE HIGH COST OF MEAT AND EGGS

London Times Says United States is Ceasing to Be a Factor in World's Industrial Life.

A startling statement, one which should cause the people of the United States to give the matter serious thought and then action, is that found in an editorial of the "Food Number" recently issued by the London Times. It explains partially the reason for the high cost of living in our country and calls atention to the fact that there must be greater agricultural development in the United States or this nation will not be able to maintain itself as a considerable factor in the industrial life of the world. The London Times says; "Eight years ago our imports of chilled and frozen meats from the United States were valued at 5,000,000 pounds ($25,000,000). In 1912 they had sunk to 15,000 pounds ($75,000). This is by far the most striking change that is at present taking place in the food trade conditions of the world. It means that the once great export meat trade of the United States is now non-existent, and that unless the Americans take steps to increase their home production of this staple article of food, they will not only cease to export, but will become, to an increasing extent, rival buyers in the markets of the world with ourselves and other nations. We are also threatened with the same menace in the egg trade by the United States and Germany, both of which instead of being able to supply their own demand for eggs, are now buying from Denmark, Russia and other countries from whom we have hitherto derived supplies."

A big protest has gone up throughout the state against the action of the self-appointed joint legislative league, which is once again engaged in its biennial practice of attempting to coerce candidates for the state legislature by demanding that they sign a pledge to vote for all measures advocated by the league. The league this year is going further by demanding that the candidates enter into a written agreement not only to support the league's measures but to favor any amendments to these measures unless said amendments meet with the approval of the league. Candidates for the legislature are thus prohibited from exercising any judgement as to the merits of these measures or the proposed amendments. Legislative candidates are incensed at the action of the league and are returning the pledges to the league unsigned. One protest which has been made against the action of the league declares among other things:

"No candidate possessing the degree of self-respect which we expect from our legislators would stoop to the signing of the pledge whereby he sells his privilege and duty to reason on any given piece of legislation. The Joint Legislative League, conceived in selfish desire and employing coercive methods degrading to our politics, merits the scorn and denunciation of every true citizen."

A bill to make the Yakima apple box the standard for the entire country has been passed by the United States Senate. A similiar measure is now beffore the house and will probably be passed this week.

A SCHOOL VISION

With the approach of another school year the prediction of the schools of the future, given out by a noted writer after he had studied the workings of a "Better School Commission" last year will be of interest.

The writer mentioned was Herbert Quick, well known to both newspaper and magazine readers. He predicts the passing of the "little red school house." The time will come, he says, when the country children will be taught in large roomy buildings, as good as those in the cities, if not quite as large, and surrounded by rural beauties.

This school house will not stand alone on a bleak hillside, but will be the center of a little hamlet of buildings. There will be a teachers' house with a few acres of land attached; and none but a skilled farmer will have any chance to get the position—and the farm. The farm will have barns and sheds to suit its size. The teacher will live on it with his family and, Mr. Quick hopes, will be engaged during good behavior. It will be a life job for the right person.

In this school house will be a kitchen with domestic economy paraphernalia, in which the girls and women of the district will hold high carnival, reviving the ancient glories of American rural cookery and housekeeping. The girls will get credits on their domestic economy course here, and cook and serve lucious repasts when the neighborhood assembles to talk, listen to music, debate question of the day, or enjoy moving picture shows or dance.

The moving picture shows will be given for the benefit of the pupils in geography, history, science and art. The children instead of studying books about India, Brazil, and New York City, will visit these places in the movies. They will see how farming is done in China, Japan, and Egypt. They will see bacteria develop before their eyes, and wheat plants and roses. It will be l ts of fun, and all to be written up for tomorrow's lesson. This will be a lesson in English as well, so we shall have covered a good deal of educational ground in this evening's gathering of old and young.

And, the author adds, the old folks will not fall behind the children in education as fast as they do now.

Assistant Commissioner T. O. Morrison of the department of agriculture will represent this state at the potatoe tuber moth conference called at San Francisco this fall for the purpose of devising means and measures to control the spread of tuber moth ravages. The California commissioner of horticulture has sent all over the world for experts on potatoe diseases, and the war permitting, the best known expert of Germany will be present.

The state board of control has completed the first part of its work of assembling deeds and abstracts and making plats of institution lands, for which an appropriation was asked of the last legislature. The deeds assembled have been entered in a loose leaf ledger which will also contain insert plats made from the deeds. This will satisfy the long-felt need for some satisfactory record of the state's deeds.

The fight of the state to collect privilege taxes from express companies, which has been caried twice before the state supreme court, resulted final victory last week when the Great Northern Express Company, admitting defeat, paid 1912 and1913 taxes of $35,100 and an additional amount, which will be paid shortly, it is believed, since the railroads have lost finally in the highest court.

Huerta may yet have to return to Mexico to find rest and quiet.

England should send Mrs. Pankhurst to the front.

THE PRICE OF A DRINK

(Selected by Miss V. M. Learnsberry.)

Five cents a glass, does anyone think
That that is really the price of a drink?
Five cents a glass, someone might say,
"Why! that isn't very much to pay."
The price of a drink, let him decide
Who has lost his courage and his pride,
And who lies a grovelling heap of clay,
Not far removed from a beast to-day.
The price of a drink? Let that on tell
Who sleeps to-night in a murderer's cell.
Honor and virtue, love and truth,
To pay the price for another thirst.
Five cents a glass, oh! if that were all
The sacrifice would indeed be small;
But the money's worth is the least
All the glory of pride and youth.
Hope of manhood, the wealth of fame,
High ambition the noble aim;
These are the treasures thrown away
As the price of a drink from day to day.
"Five cents a glass!" How Satan laughed
As o'er the bar the young man chaffed;
And before the morning the victim lay
With his life-blood ebbing swiftly away;
And that was the price that he paid, alas,
For the pleasure of taking a social glass.
Five cents a glass, does anyone think
That that is really the price of a drink?

Deeds Filed For Week Ending

Costly Treatment

"I was troubled with constipation and indigestion and spent hundreds of dollars for medicine and treatment," writes C. H. Hines, of Whitlow, Ark. "I went to a St. Louis hospital, also to a hospital in New Orleans, but no cure was effected. On returning home I began taking Chamberlain's Tablets, and worked right along. I used themm for some time and am now all right." Sold by all dealers.

Twelve Reasons Why You Should Buy Your Groceries of Us

No. 6.

BECAUSE we not only have bargains at all times, but because we have special sales at certain times.

These sales are big, bona fide money savers.

Watch for them. Then stock up.

:SPECIAL 4 Rolls Best Toilet Paper, 25c

Gate City Mercantile Co.

Phone 243. Laurel Street.

Caps to Cover All Sorts of Heads

LOW prices for caps become significant only when quoted by a reliable store for caps of quality.

Caps for golfing, for autoing, for all sorts of outdoor sports or recreation, are sold by us.

Caps for everyday wear—the kind you feel are easy and comfortable and still look good.

Hats too.

Permit us to say that you can't beat our hat prices anywhere.

Remember we make a specialty of Cleaning and Pressing. All work called for and delivered

Chas. A. & Wm. Filion

Opposite Post Office

COTTAGE HOTEL

FORKS, WASH.

Mr. and Mrs. C. D. SULT, Proprietors

Only Modern House in the West End

Celebrated for a decade for the really Excellent Table set by Mrs. Sult. It is worth a trip into the West End just to enjoy one of her famous dinners.

.....AUTOMOBILES CARED FOR.....

The Olympic-Leader Guarantees Advertisers the largest circulation in Clallam County.

Rudolph Beck

proprietor of

Port Angeles Meat and Sausage Market

Everything fresh, new and clean with all the latest machinery and devices for an uptodate sanitary market. SAUSAGE and all GERMAN DISHES A SPECIALTY.

Located on Peoples Wharf next to City Fish Market

PHONE

Hosiery for the whole family at the 5, 10 and 25c Store.

Wm.G.Martin&Co.

Mfgrs. of and Dealers in

SASH, DOORS, WINDOWS, Mouldings, GLASS AND GLAZING

ALL KINDS OF MILL AND JOB WORK.

Get Our Estimates.

Front St. Phone 14.

Gottfried Gustafsson

GENERAL BLACKSMITHING AND REPAIR WORK.

HORSESHOEING A SPECIALTY

All work guaranteed.

First St., opposite I. O. O. F. Hall.

DISLOYALTY TO HOME MERCHANT

Merchants Really the Ones to Be Criticised, for Failure to Advertise Intelligently.

"Intelligent and constant use of the home newspaper is bound to open the ... to a better understanding between the merchant and the people with whom he wants to do business," declared James A. Wood, of Wood & Reber, Seatle advertising specialists, in an address before the Northwest Merchants Convention in Seattle last week. "The use of the home newspaper is absolutely essential to any sort of business success. The advertising must be lively, up-to-date,and changed as often as the paper comes out. Don't kick at the newspaper for failing to bring business if you don't put drawing power into your ad,or if you let it stand unchanged. A stale ad sugests an element of staleness in the advertiser. It will never draw trade."

Mr. Wood's talk went beyond the necessity of advertising in the home newspaper and pointed out to the big gathering of Northwestern merchants the importance of backing up their advertising with personal service and attention which would make a friend and steady costumer of every visitor brought to the store through the advertising. "If a merchant merely wants to get rid of his stock and get his money out of it, advertising can be made to do practically all of the work." said Wood. "But if he wants to build up a business and attain any degree of permanent prosperity, he and all his employes must take advantage of the opportunities that advertising will bring to them. They must make the store popular—a place where every desirable customer will find pleasure in trading."

"The merchants and the newspapers of the smaller cities and towns make common cause against the mail order house and incidently against the parcels post," said Mr. Wood. "The mail order houses do a big business and the parcels post has helped them and other big mercantile establishments very materially. Criticism of the mail order business and the post-office department will not relieve the situation; nor will it do much good to roast the home folks who patronize city houses and charge them with disloyalty to their town. What the smaller city merchant must do is to make better use of the space in his home newspaper, and back up his advertising with unceasing effort to please.

"There is always a drift of retail trade from the smaller towns to the nearest big city which cannot be altogether prevented by any means at the command of the smaller town merchant nor by the influence of the home newspaper. But there is also a great deal of retail buying in big cities by people who actually do not know that they could do as well at home, or who do not realize that any slight difference in prices is more than absorbed by the cost of the trip. It is only fair to defend such people against the charge of disloyalty to their home merchants and home institutions so long as those merchants and institutions fail to show their home people what they have and what they are for."

In closing, he said:

"A retail merchant must advertise at home intelligently and continuously, and to get the full benefit of his advertising he must himself cultivate a pleasing personality and put that personality into his advertising and his business. He cannot get along without advertising and he can't be a grouch ih he hopes to make headway against any sort of competition at home or elsewhere."

The baseball managers of the east objected to the displaying of the scores by innings in the windows of the daily papers because they claimed it withdrew attendance. Since the war began the papers discontinued the baseball scores and gave the war news instead and the attendance at the ball games dropped materially. All of which goes to show that publicity is the means of helping baseball, as all other lines of business.

The Olympic-Leader contains the most news, and particularly the most home news of any paper published in Port Angeles. Also, it is the official county paper. The price is $1.00 the year; 50c for six months.

The United States with a boundry line of thousands of miles of water can rest quietly while the rest of the civilized world try to eliminate each other.

TRULY A HORRIBUL STATE OF AFFAIRS

Assessor Finds Not One Dollar in Coin, and We Need the Money to Squander on Roads.

Why has our county assessor failed to find a single dollar of actual money on which to levy taxes, when one bank alone certifies to deposits of a half a million? asks The Knocker, in one of its frenzied attempts to discredit the county officials.

Truly a happy suggestion for the intending investor. Why should he invest his money in this particular county where money is not assessed, yet where real estate must pay on a fifty per cent valuation?

The law requiring the assessment of money is a dead letter—impossible of enforcement. The assessors of the state, in convention assessmbled, agreed not to enfore it. In eighteen counties no money whatever was assessed. In others small amounts were listed here and there— a total of just $368,234 in the entire state, or less than the amount of certified deposits in a single one Port Angeles banks.

The a b c of assessment is equality. Just so long as human nature remains as it is, money can not be taxed, justly. One man will admit and the next deny its possession. Were it possible, by law, to require the bankers to exhibit their books to the assessor, still there would be no money assessed, for no man will keep funds on deposit at 4% if he be required to pay taxes thereon at 5.17 per cent. The banks would have to close their doors, if not permanently, at least between the last days of February and the first of March. Nine-tenths of the depositors would be driven into the postal savings banks, where the United States government requires absolute secrecy. The resultant damage to local business would be inestimable.

We will give Peters of the Knocker credit for knowing these things—it is at least more dignified to be known as a knave than as a demnition fool.

The following table gives the monies returned by the assessors in the various counties of the state:

Adams	$ 29,950
Asotin	
Benton	
Chehalis	5,917
Chelan	
Clallam	
Clarke	48,485
Columbia	
Cowlitz	
Douglas	95
Ferry	100
Franklin	2,375
Garfield	
Grant	7,295
Island	
Jefferson	5,029
King	72,680
Kitsap	410
Kittitas	
Klickitat	
Lewis	
Lincoln	57,097
Mason	
Okanogan	
Pacific	8,066
Pend Oreille	300
Pierce	24,429
San Juan	6,715
Skagit	575
Skamania	1,868
Snohomish	19,070
Spokane	63,195
Stevens	
Thurston	12,743
Wahkiakum	
Walla Walla	
Whatcom	1,855
Whitman	
Yakima	
Total	$368,234

While there is fighting in Mexico the prospect of peace seems to be as far removed as ever. Villa has announced his independence of Carranza and has begun the organization of an army of his own. Carranza has something of an army left but not large enough to equal Villa. Zapata in the southwest has a fairly large army and has allegiance with neither Carranza or Villa. It now looks as though another revolution may break out that will require the assistance of Uncle Sam to regulate.

Our attention has been called to the fact that it will be necessary in the primary election on September the 8th for those who vote a Progressive ticket to vote for first and second choice for the candidates for Congress in the Second District. Under the law the vote will be thrown out so far as this office is concerned unless the voter expresses his first and second preference.

The present war will set the world back a great many years as far as new investments are concerned.

BACHELORS' CLUB IS NOW FULL FLEDGED

Port Angeles now has a full fledged Bachelor's Club. Commodious quarters have been obtained and fitted up in the Morse building corner of Front and Laurel streets. The following well-known bachelors and men about town have been elected as officers of the organization: L. J. Leonard, president; Albert Goldwater, vice-president; H. H. Beetle, secretary; and James Stewart, treasurer. The financial committee consists of D. D. Huddleston. H. C Peet and L. M. Harrington; the investigating committee is composed of F L. Thompson, C. I. Watts, G. J Reiter, W. B. Walton and Lewis Levy.

With the diversity of talent enjoyed by the membership, it is safe to assume that momentous problems will be solved. Affairs of state will be satisfactorily adjusted; economic and political questions will be handled with an astuteness that will completely eclipse the most famous statesmen, sanguinary battles will be fought and decided; and last, but not least, the combined efforts of this flint-hearted aggregation will be directed against certain propaganda championed by one T. Roosevelt, for be it understood that every one of them has solemnly pledged himself that the peaceful slumbers, to which all sturdy patriots are entitled, shall not be rudely disturbed by walking the floor in the dead hours of the night, armed with a bottle of soothing syrup and eluding the ever-present tack that rises to torment him.

Besides these, other noble and commendable reforms will be taken up in their turn, which when promulgated to the world, will afford conclusive proof that the Bachelor's Club will play no insignificant role in shaping the destiny of this city and community. The regular meetings of the club will be held on the second and fourth Friday nights in each month. The doors of the club rooms are open at all times for the entertainment of guests of the members.

The furnishings of the club rooms are attractive and no efforts have been spared to make the quarters as comfortable and cosy as possible.

P. S. Although no actual steps have been taken looking to the appointment of a spiritual adviser for this select coterie of the faithful, it is persistently rumored that the important post will be tendered to Harry Peet, in view of the fact that he has manifested pronounced ecclesiastical symptoms of late.

A complete stock of GOODYEAR TIRES on hand at all times. Adjustments gladly made on all GOODYEAR TIRES.

Fred C. Farmer,
EXCLUSIVE AGENT.

LODGE NOTICES

Fraternal Brotherhood—Port Angeles Lodge No. 869, meets every Friday evening in Haning hall. Traveling members are urged to attend with us. Dancing every First and Third Fridays of each month.
A. W. GRIERSON, President.
Minnie A. Albertson, Secretary.

W. R. C.—Pacific W. R. C. No. 21, auxiliary to G. A. R., meets every first and third Saturdays of each month in the Lincoln Memorial Hall.
JULIA McKEE, President.
Mamie Smith, Press Cor.

G. A. R.—Pacific Post No. 48, Dept. of Washington-Alaska G. A. R., meets first and third Fridays at 2:00 p. m. at Lincoln Memorial Hall.
D. L. MITCHELL, Post Com.
H. W. Doty, Adjutant.

B. P. O. E.—Naval Lodge No. 353, meets every Thursday evening at Elks Hall opposite Angeles Hotel. Visitors cordially invited.
E. A. JACOBS, Exalted Ruler.
Conrad Luppen, Secretary.

F. O. E.—Port Angeles, No. 483, P. O. E. meets every Saturday evening at Haning Hall. Visitors cordially invited.
JOHN DONAHUE, W. P.
E. R. Gehrke, Secretary.

W. of W., Ediz Circle No. 724, meets first and third Saturday of each month in I. O. O. F. Hall.
MRS. CLEVENGER, G. N.
Paul T. Hopf, Clerk.

W. O. W.—Port Angeles Camp No. 97, meets second and fourth Saturdays of each month in I. O. O. F. Hall. HUGH R. SMITH, Con Com.
W. A. Rogers, Clerk.

Brotherhood of American Yeoman —Mt. Angeles Homestead 985 meets every second and fourth Friday in I. O. O. F. Hall.
IDA MacKECHNIE, Cor.

Howdy Pap.—Port Angeles Lodge No. 991, Loyal Order of Moose, meets every Thursday evening at I. O. O. F. Hall.
J. P. JENSEN, Worthy Dictator.
L. M. Campbell, Secretary.

FAST AND COMMODIOUS

S. S. CITY OF ANGELES

FREIGHT AND PASSENGERS

Staterooms, Diningroom and Saloons Remodeled Throughout

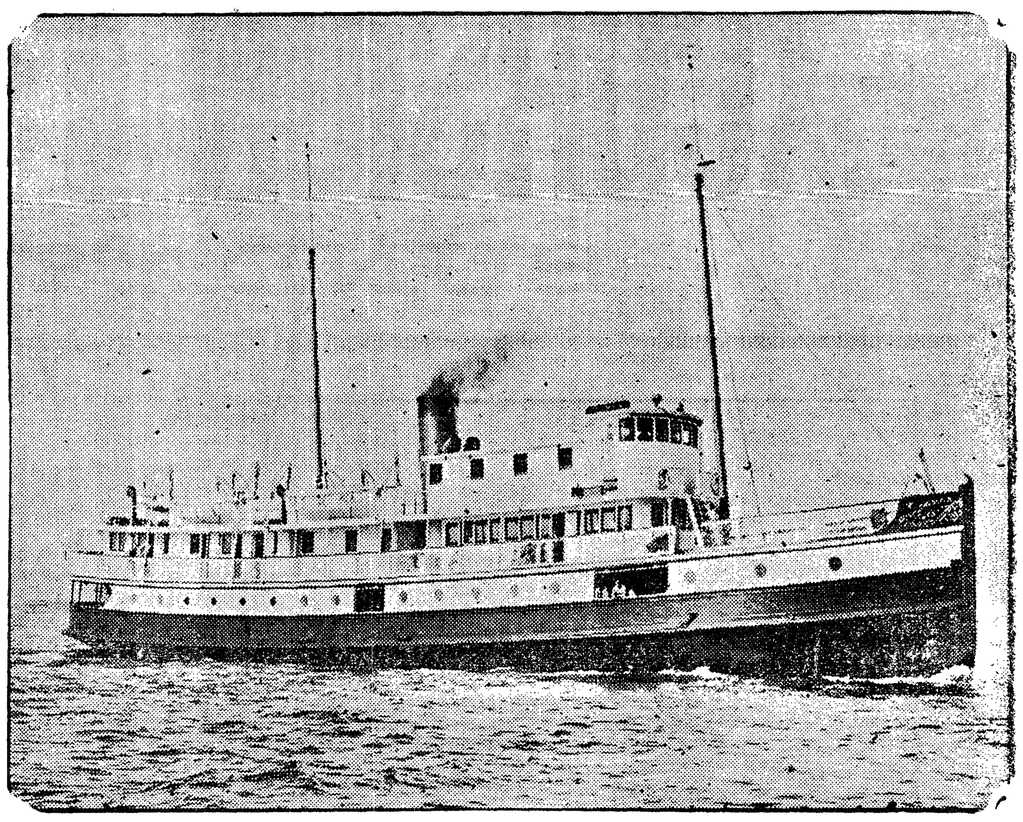

DAILY EXCEPT SUNDAY

12:00 Midnight	Leave	Seattle	Arrive	7:30 p m.
3:00 a m.	"	Townsend	"	4:30 p m.
5:00 a.m.	"	Pt. Williams	"	3:30 p. m.
6:30 a.m.	"	Dungeness	"	2:30 p. m.
8:00 a m.	"	Angeles	"	1:00 p m.
Read Down				Read Up

$1.50 One Way Boat leaves City Dock Phone 221

Seattle office Pier 1 Foot of Yesler St. **$2.50 Round Trip**

ANGELES TRANSPORTATION CO.

ANNOUNCEMENTS

(Paid Advertisements.)

FOR COMMISSIONER 1ST DIST.

I wish to announce that I am a candidate for nomination as commissioner for the 1st District on the Democratic ticket, subject to the September primaries. J. A. ADAMS.

FOR COMMISSIONER OF 3RD DIST.

I wish to announce that I will be a candidate for nomination as commissioner for the Third district on the Republican ticket. Subject to the September primaries. O. M. KLABOE.

FOR AUDITOR

I hereby announce that I will be a candidate for nomination on the Republican ticket for the office of auditor of Clallam county, subject to the September primaries. J. W. WARREN

FOR COUNTY TREASURER.

I hereby announce that I will be a candidate for nomination on the Republican ticket for the office of Treasurer of Clallam County, subject to the primaries in September.
S. E. STAKEMILLER.

FOR ASSESSOR

I will be a candidate for County Assessor, subject to the Republican primaries. RAY. L. HAYNES.

FOR ASSESSOR

I desire to announce that I am a candidate for the nomination for County Assessor on the Republican ticket, subject to the September primaries. E. A. PRICKETT.

FOR COUNTY ENGINEER

I hereby announce myself as a candidate for the nomination of the office of County engineer on the Republican ticket subject to the September primaries. RICHARD W. REMP.

FOR ATTORNEY

I hereby announce that I will be a candidate for re-elecetion to the office of county prosecuting attorney for Clallam County, subject to my receiving the nomination to that office by the voters of the Republican Party ticket at the September primary election. J. E. COCHRAN.

FOR SHERIFF

I will be a candidate for nomination as sheriff on the republican ticket. H. C. BISHOP.

FOR SHERIFF

I desire to announce that I will be a candidate for nomination as sheriff on the Republican ticket, subject to the September primaries.
E. E. HOPKINS.

CANDIDATES CARDS.

Round corner cards, neatly printed, delivered the day ordered, $2.25 per box of 500; $3.00 per 1,000. Phone orders to 44.
THE OLYMPIC-LEADER
Job Department.

FOR SHERIFF

To the Citizens of Clallam County.
I hereby announce my candidacy for the office of sheriff subject to your decision at the republican primaries in September.
GARFIELD DAVIS,
Deputy Sheriff.

FOR ENGINEER

I will be a candidate for re-election to the office of County Engineer on the republican ticket, subject to the September primaries.
FRANK SULLIVAN

PROSECUTING ATTORNEY

I hereby announce my candidacy for the office of prosecuting attorney on the democratic ticket subject to the September primaries.
SANFORD C. ROSE.

FOR ENGINEER

I have filed as a candidate for nomination as county engineer on the democratic ticket.
CLARENCE W. GEHRKE.

FOR REPRESENTATIVE

I hereby announce myself as a candidate for the nomination of representative for the 34th district on the democratic ticket subject to the September primaries. Owing to the fact that this decision on my part was not reached until after the time for filing, I respectively ask my friends to insert my name on the primary ballot.
ROBERT A. GILMORE.

FOR TREASURER

Iam a candidate for election to the office of County Treasurer, subject to the republican primaries.
HERBERT H. WOOD.

FOR ENGINEER

I announce myself as a candidate for the nomination as county engineer on the democratic ticket.
DICK OWENS.

FOR SHERIFF

I hereby announce that I will be a candidate for the nomination for sheriff on the Republican ticket, subject to the September primaries.
VAN W. WELCH.

FOR ASSESSOR

I announce myself as a candidate for assessor on the democratic ticket at the primaries. W. B. GOULD.

Saving Today

Not tomorrow or next week but TODAY

The man or woman who systematically saves a little every day will surely build up a future independence. This bank will be pleased to assist you, and we invite you to call and open either a savings or commercial account.

Port Angeles Trust and Savings Bank

4 per cent interest paid on savings deposits.

FRED P. HENSON

Is the Grocer who sells

Pyramid Flour

and

Folger's Golden Gate Coffee

EXCURSION TO BELLINGHAM

SUNDAY, AUG. 30

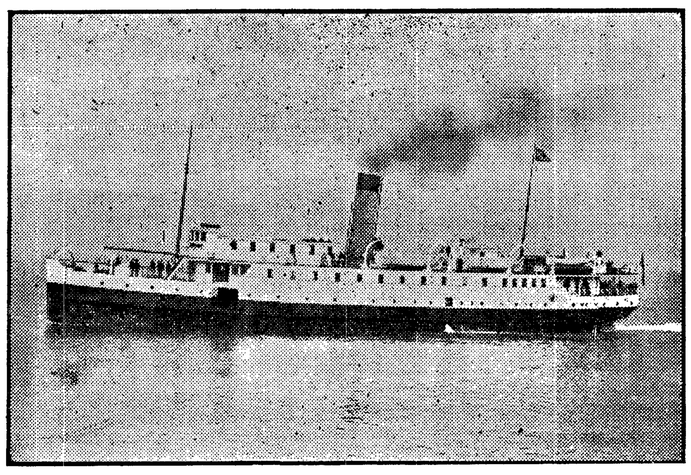

Given Under the Auspices of the

Port Angeles Marine Band

S. S. SOL DUC

Leaves Peoples Wharf 8 a.m.

$1.00 ROUND TRIP $1.00

BALL GAME

Port Angeles vs. Bellingham

The Band will play on board the steamer and give a concert in Bellingham

The Sol Duc is a large, fast and comfortable steamer and is equipped with staterooms and all modern conveniences.

Phone Your Reservations to Peoples Wharf. Phone 2.

The Provision Dealer of St. Petersburg

By IVAN VRONSKY

In March, 1881, the world was shocked by the assassination of Alexander II., czar of Russia, one of the best sovereigns who ever ruled over that empire. Proof that he was a man of advanced ideas is to be found in the fact that he emancipated the serfs, or slaves. Furthermore, he was about to give his country a constitution. On account of this intention it has been claimed that he was assassinated at the instigation of those nearest to him the bureaucrats, who were opposed to reforms. But later developments have disproved this. More than thirty years have elapsed since his assassination and the preliminary methods adopted to insure it have been brought out. The circumstances attending the act itself were apparent at the time.

On the day of his assassination the czar was returning to his palace after a visit. Four revolutionists were stationed along the route on which he was driven, each with a bomb in his armpit. As the emperor passed the first man the latter threw his bomb Attendants and horses of the imperial carriage were killed, but Alexander was unhurt. He stepped out of the carriage, and another bomb fell at his feet, shattering his legs. He was driven to the palace in a sleigh and died on the way.

There is a story underlying this assassination. Indeed, the world is but a great story book containing myriads of stories. That leading up to Alexander II.'s death has been told in various forms. There is no need to distort the main incidents. In the following version they are given as they were after the tragedy developed by the police:

On the street called Malaja Sadovaga in St. Petersburg one morning a shop that had been for some time vacant was opened by a man whose sign read "Peter Novgorod, Provision Dealer." Other shopkeepers were interested to know what plan the man would adopt to deprive them of their trade, for it would appear that what he gained they would lose. So they watched to see what customers would go into his shop.

Though Novgorod soon sprang into a fair business, his competitors found that they lost nothing of their own Very few persons living in that locality went into his store to trade Those who did go, or most of them were from other parts of the city.

Old Ivan Balichin, who kept a butcher shop opposite Novgorod's place when not working at his own business was usually interested in Novgorod's. He noticed that the provision dealer seemed to be selling a great many goods, but was seen to get them in only small quantities. One day when Balichin was having a dull trade and could devote himself to his neighbors' affairs, instead of his own, he observed that so many customers emerged from the shop opposite that it seemed the whole stock must have been bought out several times over. Before closing time Balichin crossed the street, ostensibly to chat with his neighbor, but really for the purpose of observation.

"Good evening, friend Novgorod," he said. "How have you found trade today?"

"Fair," replied the other. "You know I have but recently started."

"Yes, I know that, and I do not understand how you have so quickly worked up so extensive a trade."

"Well," replied Novgorod, "my trade comes largely from customers who have dealt with me before. Besides, in order to do business I am giving long credits. I don't know how I shall come out in the end, but I hope for the best."

"You will come out as any tradesman will come out who does business in that way. You will make a lot of bad debts. How often do you find it necessary to replenish your stock?"

"My stock! Oh, I am supplied by a merchant who puts me to a great deal of trouble in that respect. You see, having no partner, I have no one to do the buying, for buying and selling are two different matters, so I get everything through one man. But since he runs a shop himself he has no time to attend to my affairs during business hours. The consequence is that he sends me goods sometimes in the early morning and sometimes at night."

"I see," said Balichin. "I noticed today that you sold a great deal and must have had a plentiful supply on hand."

"That is because last night I was routed out of bed at 11 o'clock to take in two cartloads of provisions."

At this juncture a customer came in and, seeing Balichin talking with the shopkeeper, offered to wait till he had been served. But Balichin said that he was only gossiping and told the customer to go ahead with his purchases The latter asked to see some butter Novgorod plunged a knife into a firkin and gave it to him to taste. The man made a wry face.

"Is that the best butter you have?" he asked.

"Yes. Don't you like it?"

"Like it! It is nothing but oleomargarine from America. I will go elsewhere for my butter—real butter, not the imitation." And he left the shop.

"If all your customers," said Balichin, "are like that I wonder your sales are so large."

"Oh, we find persons sometimes for whom nothing is good enough."

Balichin was bound to go on with the chatting till some one came in who would buy something. The next customer who entered asked for eggs, but insisted on breaking one that was offered to him to make sure that it was fresh, and, though he found every evidence that it was fresh, he held his nose, saying that it must have been laid the year before and went away.

Balichin was surprised to find that every customer who came into the shop while he was there complained either of the goods or of the price, and all went out empty handed. Toward the last Novgorod did his best to sell to those who came in, but they would not listen to him.

"Well," said Balichin, "it is time to close up. I must go back to my shop. Come over and see me some time when trade is dull."

"That I will," said the other.

Balichin departed more puzzled than he had been when he entered. All day he had seen persons going into Novgorod's store, and every customer came out with a package. He had noticed that no package seemed light to the carrier, and most of them were large and always seemed to have considerable weight. One young woman staggered under her load. But while he had been in Novgorod's shop several customers had entered and all had gone out empty handed.

Balichin after closing his shop went upstairs (he lived over his place of business) to supper. He told his wife about his visit to his neighbor and the puzzling questions concerning that neighbor's business, ending by saying that he believed there was a mystery connected with Novgorod's shop.

"I will make some observations myself," said the woman in a caustic tone.

And she did. That night she slept by a window overlooking the shop opposite. She was a light sleeper and would be awakened at the slightest noise. In the morning she informed her husband that no goods had been delivered at the shop opposite; but, though it had been closed all night, with never a light to be seen on the premises, every now and again she had seen a person emerge from it, and every person carried a package.

"Great heavens!" exclaimed Balichin. "Does the man sell goods all day and all night too? It is as much as I can do to keep up my trade during the day."

"Ach!" said the woman. "There is something wrong in this. Leave it to me. You men are very stupid about such matters."

The next evening when the butcher went upstairs to his supper he said to his wife, "Well, have you noticed anything strange today in the shop opposite?"

"To be sure I have. How many different customers do you suppose Novgorod has?"

"I don't know."

"Guess."

"A hundred?"

"A hundred! Not by any means. Guess again."

Balichin guessed all the way down to twenty and then, being too curious to waste any more time guessing, begged his wife to tell him.

"There have been seventy-two customers in the shop today and only nine persons," said the wife.

"How do you make that out?"

"Nine persons have averaged going there eight times."

"Phew!"

"There were four men, two women, two young girls and a boy."

"Well, what does it mean?"

"It means that Novgorod is playing a trick. He is making a show of doing business. After awhile the customers of the other provision dealers, seeing so many persons going into his shop to buy goods, will go there, too, to see what induces the others to buy there. The real buyers will gradually increase, and Novgorod will eventually absorb all the business."

"But how do you explain those leaving the shop at night with bundles?"

"It is to give an impression that he does so much business that it cannot all be done in the daytime."

"You are a wonderful woman at observation," said her husband thoughtfully, "but I don't think much of your deductions."

The next day Mme. Balichin was surprised to see a handsome carriage with liveried coachman and footman drive up to the shop opposite. A lady alighted, went into the shop and in a few minutes returned to her carriage attended by Novgorod, who bore a package which he handed to the footman. Then the equipage drove away. Mme. Balichin ran downstairs and told her husband that a member of the nobility had bought goods of Novgorod.

"You see that I am right," she said. "He has induced the lady to buy of him to attract others. He will soon have all the trade in this part of the city."

An hour after the lady had driven away Balichin looked across the street and was surprised to see Novgorod's shop deserted. While he was wondering what it meant he heard a report, followed in less than a minute by another.

The Czar Alexander had been assassinated.

In the search made by the police for clews to those implicated in the plot they visited Novgorod's shop in the Malaja Sadovaga, a street on which the emperor was expected to pass on the day of his assassination. They found a tunnel dug from the rear of the shop to a point where a fugitive might escape. It was not used. The lady—a countess—who was in the plot, visited the shop shortly before the assassination to notify those there that the czar had changed his route. Novgorod's customers were the removers of the dirt from the tunnel.

Dream on, Kid!

A little girl in Linwood is just about old enough to have a beau, and she is perfectly crazy about any pompadoured, tall, skinny lad that—well, let us tell our little incident without adding adjectives.

The maiden's lovely boy friend went out of town for a week, but she wrote letters. And the maiden's sister started kidding.

"What!" exclaimed sis. "Another letter from Rob? When do you expect to marry him, dear?"

"Oh, very soon," cried the little one, encouraged by such a display of sympathy. "Robert has only two years more in the preparatory school. And then he will go to Harvard and be graduated with the highest honors. After he gets his degree he will go out west and make his fortune, and then we shall be married. Oh, it all seems so beautiful!"

"Dream on, kid!" exclaimed the older sister tenderly. "Do you want to go to another picture show with me this evening? There's a long time to wait, and we've got to put in the time somehow."—Cleveland Plain Dealer.

Dressmaking on the Boulevards.

This picture of life in the French capital is given in Frankfort Sommerville's "In the Spirit of Paris:"

An industrious woman at a newspaper kiosk sat making a jacket in the intervals between customers. A sleepy cabby, with a cigarette in his mouth, watched her at her work. Presently she put on the coat and began to fit it and fix it with pins. She was examining the sides to see how they hung.

She stooped to plant a pin. But the cabman strode up, bent and fixed it for her, with a "Voila, madam," turned to the other side, measured the distance with his eye and inserted another pin, traveled thus round the garment, doubled a clumsy pleat, mumbled "It's too big here," at which she nodded, and then stood back to see the effect.

"Merci, monsieur," she said, took off the jacket and sat down. A "fare" came up; the cabman jumped to his seat, cracked his whip and was off.

Albanians' Queer Duels.

Albanians used to practice a peculiar form of dueling. Sir Richard Burton, who once commanded a corps of bashi-bazouks, writes that "the Albanian contingent, who generally fight when they are drunk, had a peculiar style of monomachy. The principals, attended by their seconds and by all their friends, stood close opposite, each holding a cocked pistol in his right hand and a glass of raki or spirits of wine in the left. The first to drain his draft had the right to fire and generally blazed away with fatal effect. It would have been useless to discourage this practice, but I insisted on fair play."

Brevity in Legislation.

Old time Scotchmen realized that brevity is the soul of legislation. For instance, King James I.'s parliament passed an act which said simply: "No man shall enter any place where there is hay with a candle unless it be in a lantern." This is probably the shortest statute ever passed. In fact, one small volume is enough to hold more than two centuries of Scotch legislation.

When the Cake Is Done.

It should pull from the sides of the pan.

Should not stick to a toothpick when it is put into the center.

It should spring back in place when the finger is pressed on the top.—Woman's World.

LOCALS LOSE TO BALLARD

Lack of Headwork and Pep Brings Defeat to Angeles; Reilly Stars with Stick.

Summary: Earned runs—Angeles, 2. Ballard, 2. Three-base hit—Hovey. Two-base hits—Reilly (2), Corbett, O'Brien. Sacrifice hits—Babbett, Dompier. Sacrifice fly—Grubb. Stolen bases—Babbett, Reardon. Left on bases—Angeles, 9; Ballard, 4. Struck out—by Reardon, 7; by Hovey, 7. Bases on balls off Reardon, 3; off Hovey, 2. Hit by pitched balls—Bayton by Hovey, Anderson by Reardon. Wild pitch—Reardon. Umpires—Anderson and Johnson.

Poor base running and loose fielding at critical moments cost Angeles the game with the Ballard nine Sunday afternoon, and the home team had to swallow the bitter end of the lemon, 6 to2. Overlooking the lack of headwork on the paths, the locals would have won by a 2 to 1 score had they played airtight ball while in the field. Both Angeles and Ballard are credited with two earned runs each, but one of the scores made by the visitors should have been cut down at the plate in the third inning.

The difference in teamwork of the two aggregations is illustrated by the results of the fourth inning. O'Brien star thirdbaseman for Ballard, opened the round with a double. Dutton went out, Pawless to Reilly. Stokke singled, scoring O'Brien for the only clean run made by the visitors. Holmberg fanned. Grubb allowed Breda's fly to slip thru him, and Stokke scored, Breda reaching third. Breda crossed the plate a moment later when Reardon uncorked a wild pitch, which is something unusual in Pete's delivery. Hovey fanned.

In the second half of the same inning, Dompier grounded out, Hovey to Anderson. Grubb singled to right, and Corbett followed with a clean double. Grubb tried to slide into the outside of the plate on the hit, and was laught by five feet. Had he taken the inside, he no doubt would have scored, as Stokke was back of the line to take the throw and had that side blocked. Best was retired on three strikes.

The first run of the game was made by Ballard in the third. Hovey leaned on the ball for a three-base hit to right center. Best's inability to pick up the ball quickly permitted Hovey to stretch an ordinary two-bagger into a triple. Reilly lost a chance to cut Hovey down at the plate by fumbling Johnson's grounder, but caught the runner at first. The next two went out on ground balls.

Ballard ran the score up to 6 in the first half of the sixth inning on a pass, a single and two errors on the same play. Pawless missed Corbett's low throw to second to catch Stokke, and Best, in backing up the play, missed the ball and allowed Stokke to score from second base. Reilly started something in the second half by opening up with his second double of the afternoon, and scored on Reardon's smashing single to left center. Reardon stole second and reached third when Dompier sacrificed, Hovey to Anderson. Pete raced home on Grubb's sacrifice fly to deep right.

Reilly's double in the sixth injected a little pep into the fans back of first base, and several of them gave a fine exhibition of rooting during the remainder of the game. Angeles got two men on in the seventh, but neither could score. Both teams had the sacks filled with two out in the eighth, but no one was able to cross the pan.

The pitching was a standoff between Hovey and Reardon, both lefthanders. Reardon was touched up for five singles, a double and a triple, while Hovey was hit for four singles and three doubles. Each struck out seven men and each hit a batter. Three passes were issued by Reardon against two by his opponent. Each caught a runner off the sack. However, Pete had a wild heave chalked up against him. Although both are southpaw twirlers, they bat right handed. Hovey made a three-base hit in four times up, and Reardon made a single in as many chances.

Reilly and O'Brien were the star batters of the day, the former smashing out two doubles in four trips to the plate and the latter getting a single and a double in three times at bat. Outside of his failure to nail Hovey at the plate in the third inning, Reilly played fine ball around the initial sack, taking a couple of throws out of the dust with the ease of a veteran.

The Angeles nine will go on the Sunday excursion to Bellingham where it will play the Elks of that city. The complete official score:

Ballard —AB	R	H	PO	A	E
Anderson, 1b..4	0	0	8	0	0
Holland, ss...4	0	1	1	2	1
O'Brien, 3b...3	2	2	4	2	0
Dutton, 2b....4	0	1	3	2	0
Stokke, c.....4	2	2	8	0	0
Holmberg, cf..2	0	0	1	2	0
Breda, rf.....4	1	0	1	0	1
Hovey, p.....4	1	1	0	5	0
Johnson, lf....4	0	0	1	0	1
Totals.....33	6	7	27	13	3

Pt. A. —AB	R	H	PO	A	E
Pawless, ss....4	0	1	5	2	1
Babbett, 2b...4	0	0	2	1	0
Bayton, lb....3	0	0	3	0	0
Reilly, 1b.....4	1	2	7	1	0
Reardon, p....4	1	1	2	3	1
Dompier, 3b..2	0	0	1	2	0
Grubb, rf.....2	0	1	1	0	1
Clark, rf.....0	0	0	0	0	0
Corbett, c....4	0	2	6	4	1
Best, cf.....2	0	0	0	0	1
Mitchell, cf...2	0	0	0	0	0
Totals.....30	2	7	27	13	5

By innings—

Ballard	0	0	1	3	0	2	0	0	0—6
Hits.....	1	0	1	2	0	1	0	2	0—7
P. A.	0	0	0	0	0	2	0	0	0—2
Hits.....	0	1	1	2	0	2	1	0	0—7

Take your Laundry to Harrington's Star Store.

THE CITY COUNCIL

From page 1

which they allege are sent mostly to Tacoma where union labor is treated unfairly. The resolution calls for the work to be done here if possible and if not that it be sent to union shops. Recitation is also made calling attention to the fact that out-of-town shops, like out-of-town merchants, pay no taxes and carry no burdens locally. The sentiment was endorsed by the council and the Resolution filed, upon motion of Mr. Fleming.

An ordinance by Mr. Bigelow was presented, read twice and referred. It provides that hereafter no license for the sale or disposal of intoxicating liquors shall be granted for use in any room nearer than 25 feet of any corner. It is said Mr. Patterson has ben notified to vacate, so that the only corner affected will be the Merchants.

The sewer regulation ordinance, also by Mr. Bigelow, came up for final action, but was laid over for one week upon recommendation of the city attorney. It has some drastic regulations but very necessary in face of present conditions. Wherever public sewers are available connections must be made with them, according to the provisions of the ordinance. Cess pools will not tolerated within 25 feet of any residence and not at all where a public sewer is available. Old cesspools must be discarded when connections with sewer are possible. No drain pipe shall be less than 4 inches, and all sewer connections of whatever nature shall be sanitary and free from smell. All connections with public sewers must be made by licensed man under $1000 bonds. The ordinance is lengthy and important and should be read by every property owner when published in a week or two.

Mr. Dustman called attention to the matter of changing the right-of-way of the railroad east of Chase street. He did not know who was to blame for delay but the question seemed to have been put off too long. The railroad company desires to get their track in so that they can bring in supplies for the work east and land same at the ferry landing, otherwise another slip of some kind will have to be put in to the eastward. City is interested, he said, as much as any, and some action should be taken.

Mayor White understood that work had already begun on the new route. He was of the opinion that by taking the new route the railroad company was to construct its own trestle. He cou d not see that the city could proceed any farther at this time.

Mr. Donovan did not think the railroad company understood that they were delaying the game, they were expecting council to act further. Upon motion of Mr. Shields, city clerk was instructed to notify the railroad company that the city is ready for any conference deemed necessary.

Mr. Fowler thought there should be two drinking fountains put up down town, one on Front and one on First street. Referred to Fire, Light and Water committee for report.

Council adjourned at 8:50.

Arch-deacon Hilton was a returning passenger to Seattle on the Sioux Monday.

STATE COLLEGE MEN HERE

From page 1.

the split-log drag in maintaining good roads with the assistance of a large sketch of the implement. It is made of cedar on acount of the lightness of that wood and because the surface does not polish smooth with use. The log should not exceed 12 inches in diameter and should be about eight feet long. The two halves of the log should be 30 inches apart with the flat surface toward the front and having a 16-inch offset. This brings the logs at an angle of 45 degrees to the side of the road when in operation. A 2x4 brace is placed between the logs at the right end to relieve the strain on the rungs.

A metal blade, having a length of 3½ feet, is attached to the right end of the first log to act as a plough. In making the drag, many make a mistake by extending the metal across the entire front, as the pudling effect of the bare log is then lost. One end of a 10½ foot chain should be put thru a hole made low on the right end of the front log, and the other end of the chain should be fastened near the top of the opposite end of the log. A longer chain causes the drag to dig too deeply.

A platform is placed on the top of the drag, so that by shifting the position of his body, the driver can cause the drag to dig deeper in some places and release the dirt in others. The implement is used to best advantage after a rain, but not when the mud is sticky. The average yearly cost of maintaining a mile of road in this country by machinery methods is $40, while with the split-log drag it amounts to but $8. Mr. Davis said that the people of Sequim have offered a prize of $10 to the one keeping the best road during the year, and believes that other communities would profit by establishing such a custom.

In telling how to prevent diseases among animals, Dr. Nelson emphasized the importance of proper feeding. He explained the difference in the construction of a cow's and horse's digestive system, and showed why the method of feeding a cow cannot be used in feeding a horse. He said that they should be fed in a directly opposite manner. After a day's work the horse should first be watered. Then it should be given hay, and not until after supper should oats be placed in the manger. The stomach of the cow holds about 50 gallons, while that of the horse holds but four so care should be taken not to feed the latter anything that might swell after being swallowed.

The horse digests hay in the intestines and oats in the stomach, so the oats should be fed last that the hay might be forced from the stomach to be digested in the intestines while the oats are being digested in the stomach. The horse should be given plently of hay late in the evening, and the manger ought not be empty in the morning. Dr. Nelson said that by such systematic feeding it is possible to save 10 per cent of the cost of feed.

Dr. Nelson said that members of the college extension division have talked to more than 174,000 people in Washington during the past year and 12,000 animals have been treated at the hospital in Pullman. After the lectures Saturday evening, the Port Angeles Farmers' Institute Association was organized, and a committee appointed consisting of Willis Chambers, Albert Eacrett, Mrs. Benjamin Chambers, Fred Sutter and John Richner.

The committee met at 2 o'clock Monday afternoon in the Commercial Club room and agreed to put forth their best efforts to bring the extension division speakers here for a week at a time most convenient for all concerned.

CARD OF THANKS

We desire to extend our heartfelt thanks to the many kind friends who so kindly assisted us in our recent bereavement, in the loss of our dear daughter and sister. Especially to the K. of P.s for their beautiful floral tribute; to the ladies of the W. R. C. and the Christian Science Church.

MR. and MRS. SHUMAKER and RAYMOND and CLYDE SHUMAKER.

WRIST BROKEN BY AUTO CRANK

Mrs. Louis Mass, wife of Townsend's leading dentist, sustained a broken wrist Saturday as a result of an auto crank kicking back.

Having made arrangements to take a music class in Port Angeles during the coming year, I will come down from Seattle and teach Friday and Saturday of each week beginning the first of September. Leschetizky method. For further information phone 197. HELEN TRUMBULL.

ATTEMPT MADE TO SHANGHAI RAILROAD WORKMAN

An attempt was made to shanghai a railroad workman aboard the schooner Prosper at midnight last Saturday, according to Lawrence Doyle, justice of the peace, who was walking home with T. J. Tracy at the time the attack was made on the railroad man. As Doyle and Tracy were nearing the pile driver at the foot of Valley street, they were told by two women that some men were fighting a short distance beyond.

Mr. Doyle learned that the workman had been attacked by two men, one of whom carried a knife, and that one went up the beach for a boat after knocking the railroad man almost senseless. The one who remained told Mr. Doyle that he was the mate and that he was trying to get one of his drunken men aboard. Upon learning that this was not true, Mr. Doyle assisted the victim in escaping.

MORE RAILROAD SUPPLIES

Scow Load of Machinery and Tools Arrive at Discovery.

Machinery and tools for railroad construction work are being rushed to Port Discovery bay. A few days ago two locomotives and a steam shovel were landed there. Last evening a big scow laden with machinery and tools arrived and the work of unloading was immediately started.

Word was received last evening that the steam shovel was working and that the camp on the old mill site had been completed. Another camp will be established on Grave Yard spit in about ten days, when the work of bridging the head of the bay will start. It is the intention of the contractors to rush work as rapidly as possible while the weather conditions are favorable, and they expect to have a considerable portion of the grading done by the time the rainy weather sets in.—Townsend Leader.

SIOUX CHANGES SCHEDULE

A change in schedule, with fare reduced to $2.50 for the round trip, was inaugurated on Monday last by the Inland Navigation Co. for the steamer Sioux. Instead of leaving Seattle at seven in the morning, arriving at Angeles at 1:30 p. m., the Sioux now leaves the city in the evening, making the run down between seven and midnight. Returning she leave Angeles at one in the afternoon, arriving in Seattle at 7:00 which is substantially as before.

INSTRUCTORS GO TO TOWNSEND

County Supt. Geisness and City Supt. White will participate in the Jefferson county teachers' institute, to be held at Townsend the week beginning September 7th.

President Wilson offered his friendly offices to the European government to avoid a continuation of war. Some of the countries have acknowledged receipt but none have yet accepted. The time is coming when more than one will need kindly offices.

CLASSIFIED ADVERTISEMENTS

FOR SALE

FOR SALE—A solid oak folding bed and a fine wardrobe. Phone 197.

FOR SALE OR RENT—Modern five room bungalow. Reasonable rates. Can do some work to apply on rent. GOMER JONES.

Betz bake oven for sale by Herman Culver. First street, second house east of Eunice.

FOR SALE—Choice lots, Original Townsite. Address H. Chaffey, 617 James street, Seattle.

FOR SALE —Two milch cows and five two-year old heifers. H. C. Breckenridge, Blue Mountain, Washington. 3t29

FOR SALE—Two young horses, for information see Clarence McLaughlin phone Blue 100.

FOR RENT

ROOM AND BOARD—Eighth street between Oak and Laurel, opposite Christian Science Church. 2t 34

LOST—Masonic charm a keep sake of my father. Finder please leave at Mr. Bennett's, Second and Valley and receive reward. 2t32

Auto for Hire
day or night
Clay Wolverton
Phones: Stand 205; Residence X127.

(Paid Advertisement)

To The Voters of Clallam County—

Clallam Bay, Wash.
Aug. 24th, 1914.

To Whom it May Concern:

This is to certify that I have known Mr. R. W. Remp, for some years, during which time of my own knowledge he has had entire charge of numerous large engineering projects, both in the field and on construction.

As a Structural Bridge Engineer, his large experience constitutes him an invaluable man for a company; and his executive ability, honesty and sobriety are beyond question and I can thoroughly recommend him to all who may be needing the services of a thoroughly competent Engineer and Surveyor.

Signed: THEODORE F. RIXON,
Consulting Engineer
and Ex-Chief Engineer of Clallam County Bonded Roads.

Olympic Hotel Cafe
C. C. HANCOCK, Prop.
Take your Sunday dinner out during the hot weather. Our special summer rates are within the reach of all. Fifty cent meals served from 12 m. to 8 p. m. daily; 12:30 to 8 p. m. Sunday.

Everything In Hardware At This Store **SPECIALTIES** Household Novelties For Women

Usually a hardware store is a man's store. But we especially invite the attention of the HOUSEWIFE to our stock. She'll find here what she has LONG WANTED in UTENSILS, etc. PERSONAL SERVICE and PROMPT deliveries.

Edw. Christopherson
Hardware and Furniture. West Front Street.

Wholesome, Nutritious Bread
and a Great Variety of Delicious Cakes
Made of the Finest Material in a Sanitary Bakery by Experienced Bakers at the
PALACE BAKERY

A. B. MITCHELL
Sheet Metal Works
Roofing, Spouting, Tanks, Stoves, and all kinds of repair work attended to promptly.
Toler's Old Stand, Laurel street.

See me for
Express and Hauling
Prompt and Reasonable
Phone No. 219.
I. W. WYNN

SCHOOL SHOES!

Children, like horses, must be well shod to do good work.

We carry a big line of the best School Shoes in the Market and at prices that are right.

JENSEN, THE SHOE MAN

FRANCE FEARS GERMAN ATTACK

Capture of Namur Adds Security to Invader's Position; Belgian Losses Are Heavy.

The destiny of France now depends on whether the steady advance of the German army can be checked within the next few days, as the fall of Namur on Tuesday, together with the failure of the audacious attack of the French right upon the positions of the Germans in Belgian Luxemburg and before Didenhofen in Lorraine, has rendered possible a concentric attack upon Paris by the Emperor's forces along the French and Belgian frontiers. The confidence of the invading army has been greatly increased by their victories in every encounter with the French.

Wounded German soldiers who were taken to The Hague from the front in Belgium said that "On to Paris" was the battle-cry along the full length of the German battle line. Rough estimates placed the number of Belgians killed in the encounters with the Germans at 16,000, and wounded at 50,000.

No German, British or French figures of those injured and killed could be obtained, but it was believed that they lost far more men than the Belgians, the total number of the latter in the field having been comparatively small and much of the fighting having been done from behind fortifications. This success on the part of the Kaiser's army is regarded as ending all hopes of a speedy termination of the war. The result of this battle was the first really bad war news that the allies received.

Namur's fall came as a surprise. No definite news has been received as yet, but Berlin dispatches declare that the town, which is strongly forified by nature, and four out of the nine forts have been taken. As long as the this town occupied an advanced position in the heart of the German center, right up to the line of advance, the entire right wing, considered 500,000 strong, west of the Meuse, was in danger should the French make a successful attack east of the Meuse. This would cut off the whole right from the remainder of the army in a hostile country, with hostile nations on either side.

Such an attack was made, but failed and a similar one cannot be tried with equal chances of success because of the fall of Namur. As a result of the first battle, France is about to be attacked on its first line of defense, but instead of that attack being narrowed within the 170 miles of frontier from Switzerland to Luxemburg, it is spread over more than double that distance, including the frontiers of Luxemburg and of Belgium.

In his first speech as minister of war in the house of Lords, Earl Kitchener said Tuesday that Britain may put a million men in the field. He commended the British soldiers on their loyalty and pointed out the sacrifices that will follow the serious conflict.

FELL DOWN STAIRWAY

While going for a drink of water at midnight on Tuesday, Edward Raycraft, aged 73, fell down the stairway in his home on the corner of Ninth and Eunice street and cut a gash in the back of his head. The shock was a severe one on the old gentleman, who recently was in the St. Joseph's hospital at Tacoma for three weeks nursing injuries received while alighting from a street car on Thursday, July 7. Mr. Raycraft has been feeling better for the past two days, and is expected to recover soon.

TEACHERS' MEETING

A meeting of the teachers of the city schools will be held in room 11 in the new Central school on Monday, August 31st, at 2:30 p. m.

Swat the Fly! Get them at the 5, 10 and 25 cent Store.

Some of These Days!

When the city of Port Angeles is mentioned, people will say: Why, that's the place where our fresh salmon or halibut are shipped from.

And with transcontinental rail connections there are a good many reasons why the above should prove true.

And with the other advantages which we as a city enjoy, we have a bright future indeed.

Yours for "Service,"

BAYS & CO.
Real Estate.

1st near Lincoln.

11 DIE AS S. S. SAMPSON SINKS

Alaska-Pacific Steamship Sunk in Collision with C. P. R. Boat Off Point-No-Point.

Eleven lives were lost when the Alaska Pacific liner Admiral Sampson sank off Point-No-Point at 6:15 Wednesday morning four minutes after it had been struck just aft amidships in a collision by the C. P. R. steamship Princess Victoria. Altho Captain Sidney Moore of th Sampson could have saved himself, he preferred to go down with his ship. Among those lost were two women, Mrs. J. Bambury and Miss Campbell. The accident occurred in dense fog and forest fire smoke.

The steamship Iroquois ran upon the beach at Point Marrowstone shortly after noon Wednesday and was left high and dry by the receding tide. The steamship Waialeale, in going to the Iroquois' assistance was also grounded.

NEW GOODS NEXT WEEK

Mr. Van Brocklin of The Toggery was a business visitor to Seattle the first of the week. His store is undergoing extensive repairs on the interior, getting ready for the new goods which will be opened up sometime next week.

On account of the delay in getting the Warren Morse building built, Jeffrey & Fairies have thrown up their deal for opening a clothing store and Mr. Fairies is to be head clerk in the Toggery. Mr. Jeffrey is still uncertain what he is to do. The Hart, Shaffner & Marx line of men's clothing will now be handled by the Toggery as it is considered one of the best lines on the market.

DUNGENESS COUPLE MARRIED

Miss Ruth Imogene Clark and Wm Washington Ward, both of Dungeness, were married Wednesday, Aug. 26, at the noon hour. A number of Angeles people were invited to the wedding also to the bride's shower which was given her last Saturday. Miss Clark is well known in Angeles where she has often visited at the home of her uncle, W. K. Clark, and with her aunt, Mrs. Annie Allen. Mr. Ward belongs to one of the old families of Dungeness and is highly tho't of. He and his bride left for a trip to Vancouver and other cities and will go to house keeping on Mr. Ward's ranch when they return. Mrs. C. P. Brown attended the wedding.

BAPTIST CHURCH

The Baptist Church will have services next Sunday in their own new building on the corner of Seventh and Peabody as follows: 10 a. m. Sunday school; 11 a.m., preaching; 8 p. m., preaching. The subject for the morning service will be "The New Responsibility of American Christians." Evening, "A New Heart." Midweek prayer meeting Thursday evening. "Come Thou and go with us and we will do thee good, for the Lord hath spoken good concerning Israel."

QUICK REPAIR SHOP

J. W. Johnson has this week opened up a quick shoe repair shop in part of the building now occupied by Martin's sash and door factory. Here is a place where you can get your shoes mended while you wait. All the work is done by machinery which is run by a motor, the latter being installed Thursday by Pregram & Stephenson. Drop in and see how the work is done.

ROLLER RINK OPENED

Thursday evening was opening night at the new roller skating rink in the A. A. A. Hall on Fourth street. A large crowd was in attendance and every one seemed to enjoy this healthful recreation and sport. The manager says he will have nothing but a first class place where parents may feel safe to let their children go.

CARD OF THANKS

We wish to publicaly express our heartfelt thanks to friends for their thoughtful assistance and many kindnesses during both the illness of our mother and in our recent great bereavement. Sympathy in such an hour makes life worth living.

ALBERT WHITTIER.
MRS. W. K. CLARK,

The schooner Prosper, laden with lumber, cleared for Hilo, Hawaiian Islands, Sunday morning.

THE LEADER DEPARTMENT STORE

SCHOOL DRESSES

We have a bunch of them, and to save work and worry we offer them at factory prices. We do this for a Leader.

PRICES:

$2.00	Dresses	$1.25
1.50	"	1.00
1.25	"	.75
1.00	"	.68
.75	"	.55

If you bought your last season's Hat from us and were not satisfied tell us so - - so we may remedy the fault.

Our Milliner, Mrs. Anna McNeil will open our Millinery Dept. at once.

THE LEADER DEPARTMENT STORE

FERN CANDY STORE HAS CHANGED HANDS

The Fern Candy store is undergoing extensive improvements at the hands of its new proprietors, R. J. Reardon & Sons, recently of Seattle. It is to be converted into a first class lunch room in addition to ice-cream and confectioneries. A cozy ladies rest room will also be one of the attractive features. Mr. Reardon Sr., has just purchased from Mrs. Ida Jamison her pleasant home on Second and Albert street, and his wife has been in Seattle this week attending to the shipping of their household goods and automobile. She arrived in Angeles Thursday accompanied by her daughter, Mrs. W. T. Haman of Butte, Montana, and another daughter and her husband, Mr. and Mrs. Wm. Sume. Mr. Sume is western manager of the LaMonte, Collis Candy Co. and is the man who sells Peter's chocolates. Mr. Reardon has been a resident of Seattle for the past twenty-five years and is well known in business circles here. His son, L. L. Reardon, is a lumber inspector at the Earles mill and another son, Harold Reardon, will be associated with him in business in the ice cream parlors and lunch room.

GALA DAY FOR W. R. C.

Saturday, August 15, was a gala day with the W. R. C. About twenty of the Sequim W. R. C. and. G A.R members visited Angeles, arriving at about 11 a m. A banquet was held in the dining room of the Lincoln Memorial Hall at noon, tables being set for forty. R. R. Harding introduced Mr. Gale of Bremerton, the department commander, who happened to be present at that time and gave a short talk. About 85 were present.

After a hearty chicken dinner all proceeded to the main hall and listened to an address given by the department commander. President Mrs. McKee called the corps to order, and the regular business was taken up. Balloting and initiation was held with a result that two new members were added to the roll. For the good of the order, Mr Gallup, Mr. Hannum, and others gave short talks. Mrs. Smith of Sequim recited a beautiful poem about the flag.

The corps closed in due form, and Sequim No. 11 took autos for home thanking Angeles for its hospitality and inviting the local organizations to visit Sequim in the near future.

MAMIE SMITH,
Press Correspondent.

Daniel H. Donaldson of Seattle and Louise Higgins of Port Angeles were married by the pastor of the Congregational Church on Monday, August 25th, at the home of Robert Dunn on Lincoln Heights. Mr. and Mrs. Donaldson left on the Sol Duc for a week's stay at Seattle and Everett.

MAY LOCATE IN SEQUIM

Lucas Skocilick of Great Falls, Montana, here on his annual vacation, was a pleasant caller Monday, setting his subscription date forward another notch. He says Great Falls has been enjoying a boom the past year, but now that the smelter has shut down things look pretty bad. A few years ago Mr. Skocilich bought a ranch at Sequim, having five acres cleared; he expects to sell his timber this trip, in which event he can bring out the family, put up new buildings, and enter upon an era of prosperity in common with the Sequim ranchers, who are developing one of the richest sections of the whole Sound country.

FREE ENTERTAINMENT MONDAY AFTERNOON

The real live Buster Brown and his dog Tige will be at the Lutz & Co. Clothing and shoe store Monday, August 31st, at 3 p. m. Every body is invited to the grand free entertainment they will give, which will amuse and interest both young and old. Free souvenirs will be given to every boy and girl so be sure and be on hand early and bring your friends along.

Mrs. W. A. Stovel teacher of pianoforte. Pupils received at any time.

ST. JOHN'S LUTHERAN CHURCH

9th street between Laurel and Oak. Services will be conducted at 11 a. m. by Rev. O. G. Gerbich of Victoria. The morning service will be in German: "The Call of God to Sinners," and the one at 7 o'clock in the evening will be in English: "Why Go to Church" Sunday School every Sunday from 10 to 11. Everybody welcome.

115-117 First Avenue So.

HEADQUARTERS FOR CLALLAM FOLKS.

FREE BUS

Hotel NORTHERN, Seattle
RALPH BOYKER, PROPR.

25 LBS. SUGAR FREE

The Olympic Cash Grocery offers 25lbs. Best Granulated Sugar Absolutely Free with every order for $25.00 worth of miscellaneous groceries. Remember the place, Lange Building, opposite the Commercial Hotel.

25 LBS. SUGAR FREE

This "Saturday Special" is Good Tomorrow Only

NO. 938

Notice and Summons by Publication of Tax Foreclosure.

IN THE SUPERIOR COURT OF THE STATE OF WASHINGTON IN AND FOR CLALLAM COUNTY.

CLALLAM COUNTY, PLAINTIFF, vs. All persons hereinafter mentioned and all persons unknown, if any, having or claiming an interest or estate in and to the hereinafter described real property are hereby made, DEFENDANTS.

STATE OF WASHINGTON,
COUNTY OF CLALLAM, SS:

To all persons hereinafter mentioned, who are the owners, or reputed owners of, and all persons unknown, claiming or having an interest or estate in the hereinafter described real property.

You and each of you are hereby notified, that the above named plaintiff, Clallam county, is the owner and holder of Delinquent Tax Certificates, issued in one general certificate in Book form, marked "P" by the Treasurer of said Clallam County, State of Washington, embracing the real property hereinafter described and set opposite the respective names of the owners or unknown owners, situated in Clallam County, State of Washington; and you are further notified, that in reading he descriptions of Lands hereinafter described, the abbreviations "Sec" "T" "R" means Section, Township, Range, and that in reading the description of Lot and Block hereinafter described, the letters "L" and "B" means Lots and Blocks, respectively.

That said Certificate was issued on the 1st day of July, A. D., 1914, for these sums set opposite each piece or parcel of Land hereinafter described, for the delinquent taxes due for the years 1907 and 1908; that said taxes for said years are unpaid and due the plaintiff, which said several sums bear interest at the rate of Fifteen (15) per cent per annum from the 1st day of July, 1914, said owners or reputed owners, said real estate and said amounts are particularly described as follows, to-wit.

John Leah N½, NE, SE SW Sec 34, Twp. 30 R. 6 W W M....$	.86
Yak-Mo-Leader, lot 15, Sec. 6 Twp. 28 R. 13.....	3.35
Port Ang. Townsite Imp. Co., 150x 150 ft. of Suburban lot 10 Townsite of Port Angeles.....	8.46
Townsite of Port Angeles	
Phillips Eckert W.1 in. of L. 7 B.225	.17
Phillips Eckert W.1 in. of L.8 B.225	.17
Thos. T. Jones L.10 B.131	1.41
Wm. Crossland, W1½ in. L.5 B.279	.17
Wm. Crossland, W.1½ in. L.6 B.279	.17
M.L. Peterson, W.6 in. L.11 B.315	.17
M.L. Peterson W.6in. L.12 B.315	.17
D. W. Morse's Sub.	
A. J. Cochran L.1 B.129	4.13
A. J. Cochran L.2 B.129	4.13
A. J. Cochran L.3 B.129	4.13
A. J. Cochran L.4 B.129	4.13
Williams & Cramer's Sub.	
A. J. Cochran L.8 B.2	10.33
A. J. Cochran L.9 B.2	12.39
Bay View 2nd addition	
Unknown, L. 1 Sub. 1 B.1	.25
Unknown L.7 Sub.2 B.1	.25
Unknown L.8 Sub. 2 B.1	.25
Brookline addition	
W. H. Stewart L.3. B.5	.33
Wm. H. Stwart L.4 B.5	.33
S. M. Jones, L. 10 B. 10	.18
S. M. Jones, L.11 B.10	.18
S. M. Jones L.12 B.10	.18
C. D. Allen, L.4 B.14	.18
C. D. Allen, L.5 B.14	.18
C. D. Allen, L. 6B.14	.18
Townsite of Clallam	
Peter Bucholz, Trustee, L.15 B.14	.09
Unknown, L.19 B.14	.09
F. A. Miller, L.10 B.31	.27
Chandler's Sub. addition	
J.M.Davis & P.J.Woods L.38 B.1	.23
Crescent Add. to Port Angeles	
F. S. Thorp, L.14 B.6	.33
F. S. Throp, L.15 B.6	.33
F. S. Throp L.16 B.6	.33
F. S. Throp L.17 B.6	.33
Electric Add. to Port Angeles	
Eliza Russell L.26 B.1	.31
Eliza Russell L.27 B.1	.31
Eliza Russell L.28 B.1	.31
Eliza Russell L.29 B.1	.31
Eliza Russell L.30 B.1	.31
Eliza Russell L.31 B.1	.31
W. H. Jedkins L.12 B.2	.31
W. H. Jedkins L.13 B.2	.31
W. H. Jedkins L.14 B.2	.31
W. H. Jedkins L.15 B.2	.31
W. H. Jedkins L.16 B.2	.31
W. H. Jedkins L.17 B.2	.31
Fogarty & Dolan's addition	
W. H. Peter L.16 B. 10	.64
Fogarty & Dolan's 2nd addition	
E. C. Talent L.12 B. 4	.23
C. H. Doorlup L.21 B.10	.23
1st Div. Chandler & Cooligan Estate.	
Webster & Morrison L.12 B.2	.31
Webster & Morrison L.13 B.2	.31
Webster & Morrison L.14 B.2	.32
Webster & Morrison L.15 B.2	.32
Webster & Morrison L.16 B.2	.32
Frank Warren L.1 B.4	.31
Frank Warren L.2 B.4	.31
Frank Warren, L.3 B.4	.32
Frank Warren L.4 B.4	.32
Frank Warren L.5 B.4	32
H. Nelson L.15 B.4	.32
Frank Warren L.32 B.4	.31
Frank Warren L.33 B.4	.32
A. Lehn L.1B.8	.32
Adolph Lehn L.12 B.9	.32
Adolph Lehn L.26 B.9	.31
Adolph Lehn L.27 B.9	.32
E. Tansick L.17 B.8	.32
Gay & Bickford's 1st addition	
John H. Daw L.9 B.4	.37
Unknown L.17 B.12	.37
Unknown L.18 B.12	.38
Gladstone's addition	
L. D. Timmons L.6 B.1	.19
L. D. Timmons L.7 B.1	.18
L. D. Timmons L.8 B.1	.18
L. D. Timmons L.9 B.1	.18
L. D. Timmonds L.10 B.1	.18
Harbor View 2nd addition	
Unknown L.10 B.6	.18
Unknown L.11 B.6	.18
Unknown L.12 B.6	.18
Jaun De Fuca addition	
R. N. Wood L.11 B.1	.33
R. N. Wood, L.12 B.1	.33
R. N. Wood, L.13 B.1	.32
R. N. Wood, L.14 B.1	.32
Helen Strehlan, L.13 B.9	.27
Lizzie Teipel, L 10 B.13	.18
Lizzie Teipel, L.11 B.13	.18
Lizzie Teipel, L.12 B.13	.18
Nora Cook, Jamestown ½ acre of L.H	.51
Keeler's Plat of Sequim	
W. B. Potter, L.7 B.2	1 20
W. B. Potter, L.8 B.2	4.19
W. B. Potter, L.9 B.2	.60
G.Thompson,Lawrence's Ad.L.25	.65
Leibe's addition	
C. F. Merritt, ½ of L.40 B.10	.11
C. F. Merritt, ½ of L.41 B.10	.10
C. F. Merritt, ½ of L.42 B.10	.11
C F. Merritt, ½ of L.43 B.10	.10
McGill's Addition	
F. P. Fisher L.1 B.6	.53
F. P. Fisher, L.2 B.6	.53
F. P. Fisher, L.3 B.6	.51
F. P. Fisher, L.4 B.6	.49
F. P. Fisher, L.5 B.6	.49
F. P. Fisher, L.6 B.6	.49
Mallette's 2nd addition	
P. A. T'psite Imp. Co. L.12 B.4	.41
P. A. T'psite Imp. Co. L.14 B.4	.41
John Cain, L.9 B.5	.29
John Cain, L.10 B.5	.29
Morrell's addition	
P. H. Roundtree, et alL.17 B.4	.30
P. H. Roundtree, et al L.18 B.4	.30
Chehalis Co-operative Realty Co., L.6 B.9	.30
Pennsylvania Park addition	
W. S. Bumbaugh, 14 & 80-100 ft. of E½ of B.1	.58
John Cain,73&11-12ft.of E½B.2	1.45
Sea View addition	
Unknown, Und. ½ of L.3 B.2	.15
Unknown Und. ½ of L.4 B.2	.15
Syndicate addition	
Amy V. Peter, L.2 B.3	1.12
Amy V. Peter, L.3 B.3	1.12
Amy V. Peter, L.4 B.3	1.12
Amy V. Peter, L.5 B.3	1.12
Amy V. Peter, L.6 B.3	1.12
Amy V. Peter, L.7 B.3	1.12
Amy V. Peter, L.8 B.3	1.12
Amy V. Peter, L.9 B.3	1.12
Amy V. Peter, L.10 B.3	1.12
Amy V. Peter, L.11 B.3	1.10
Amy V. Peter, L.12 B.3	1.10
A.B. Patton, W.½ in.of L.6 B.14	.15
Townsite of Cain 1st Sub.	
Pt. A. Townsite Imp. Co., L.1 B.1	.57
Pt. A. T'nsite Imp. Co. L.1 B.2	.57
P. A. Townsite Imp. Co. L.2 B.2	.57
P. A. Townsite Imp. Co. L.3 B.2	.57
P. A. Townsite Imp.Co. L.4 B.2	.57
P. A. Townsite Imp. Co. L.5 B.2	.57
P. A. Townsite Imp. Co.,L.6 B.2	.57
P. A. Townsite Imp. Co.,L.9 B.2	.57
P. A. Townsite Imp. Co.,L.10 B.2	.57
P. A. Townsite Imp. Co., L.1 B.3	.57
P. A. Townsite Imp. Co.,L.2 B.3	.57
P. A. Townsite Imp. Co.,L.3 B.3	.57
P. A. Townsite Imp. Co., L.4 B.3	.57
P. A. Townsite Imp. C., L.4 B.5	.57
P. A. Townsite Imp. Co., L.5 B.5	.28
P. A. Townsite Imp. C., L.6 B.5	.28
P. A. Townsite Imp. Co.,L.7 B.5	.57
P. A. Townsite Imp. Co., L.8 B.5	.57
P. A. Townsite Imp. Co., L.2 B.7	.57
P. A. Townsite Imp. Co.,L.1 B.12	.57
John Cain, L.1 B.17	.57
Second Subdivision	
P. A. Townsite Imp. Co., L.1 B.1	.57
Townsite of Cain 2nd. Sub.	
P. A. Townsite Imp. Co., L.6 B.9	.28
P. A. Townsite Imp. Co., L.7 B.9	.28
P. A. Townsite Imp. Co., L.8 B.9	.28
P. A. Townsite Imp. Co., L.9 B.9	.28
P. A. Townsite Imp. Co.,L.10 B.9	28
P. A. Townsite Imp. Co., L.11 B.9.	28
P. A. Townsite Imp. Co.,L.12 B.9	.28
P. A. Townsite Imp. Co.,L.13 B.9	.28
P. A. Townsite Imp. Co.,L.14 B.9	.28
P. A. Townsite Imp. Co.,L.15 B.9	.28
P. A. Townsite Imp. Co.,L.16 B.9	.28
P. A. Townsite Imp. Co.,L.17 B.9	.28
P. A. Townsite Imp. Co.,L.3 B.12	.28
Union addition	
Filion Mill & Lumber Co.,L.3 B.4	.23
Unknown, L.14 B.4	.23
Unknown, L.19 B. 4	.23
Union Pacific 2nd addition	
Geo. Salisbury, L.5 B.4	.18
H. A. VanAnigo, L.10 B.14	.18
Unknown, L.32 B.14	.18
W. H. Seigel, L.36 B.14	.18
Woodlawn addition	
Robt. Schiwinsky, L.3 B.24	.34
Robt. Schiwinsky, L.4 B.24	.33
Robt. Schiwinsky, L.5 B.24	.33
Robt. Schiwinsky, L.6 B.24	.33
Chas. Olson, L. 1 B.27	.33
Unknown, L.4 B.27	.33
Unknown, L.5 B.27	.33
Unknown, L.6 B.27	.33
Chas. W. Olson, L.5 B.28	.34
Chas. W. Olson, L.6 B.28	.33

You and each of you are hereby summoned and required to appear within sixty (60) days after the first publication of this notice and summons, exclusive of the first day of publication, to-wit; within sixty (60) days from and after August 14, A. D. 1914, and defend the above entitled action in the above entitled Court, in so far as it does or may effect your several interests or estates in or to said lands or any part thereof; or pay the amount of taxes due severally upon said Land or upon any part thereof in accordance with your joint or several interests or estates, together with the costs, penalties and interest; and in case of your failure so to do, Judgment will be rendered foreclosing said Tax lien for such taxes, penalties, interest and costs due against said Lands or lots.

The object of this suit is to foreclose the lien for the above mentioned taxes, penalties, interest and costs and to sell said premises, Lands or Lots to pay same.

Any pleadings or process may be served upon the undersigned attorney for said plaintiff at the address hereinbelow stated.

Dated this 17th day of July, A. D. 1914.

C. L. BABCOCK,
County Treasurer of Clallam County.
J. E. COCHRAN,
County Attorney for Clallam County.

Post office address: Port Angeles, Washington.

Date of first publication August 14th, 1914.

County Treasurer's Warrant Call

The Treasurer of Clallam County, State of Washington, will pay upon presentation at his office in Port Angeles, Washington, the following warrants and all prior issues on said funds, not cancelled.

School Districts

District No. 302, warrant No. 617, issued June 12th, 1914.

District No. 7, warrant No. 1962 issued March 12th, 1914.

District No. 8, warrant No. 116, issued April 7th, 1914.

District No.41, warrant No. 70, issued March 16th, 1914.

District No. 43, warrant No. 110 issued March 13th, 1914.

District No. 53, warrant No. 73, issued June 8th, 1914.

Current Expense Fund

Warrant No. 6930 issued June 11, 1914.

County General Fund

Warrants No. 352 to No. 360, issued November 18th, 1895.

No interest will be allowed after August 14th, 1914.

C. L. BABCOCK,
Treasurer of Clallam County.

Call for Bids for Bonds

Notice is hereby given that the Board of County Commissioners of Clallam county, State of Washington, at its regular meeting held on Saturday, August 8, 1914, ordered the County Auditor to call for bids for the purchase of bonds to the amount of $65,000.00, or so much thereof as shall be required, for the construction and furnishing of a Court House.

Notice is therefore hereby given that bids for the purchase of coupon bonds in the sum of $65,000.00 will be received by the said Board of County Commissioners at the office of the County Auditor, at the Court House in Port Angeles, Clallam County, Washington, until the hour of 10 o'clock a. m., on Wednesday, September 9, 1914, and that at said time and place said bids will be considered and said bonds will be disposed of for the most advantageous offer.

Bidders are required to state rate of interest, not exceeding 6 per cent, at which said bonds will be taken.

Said bonds to run five (5) years, Clallam County to have the option of retiring any or all of said bonds after one (1) year from the date of their issue.

By order of the Board of County Commissioners of Clallam County, Washington, made in regular session on August 8, 1914.

R. D. McLAUGHLIN,
Auditor of Clallam county, Washington. 4t32

NOTICE TO CREDITORS.

In the Superior Court of the State of Washington, in and for Clallam County.

In the matter of the estate of John Moser, deeased.

Notice is hereby given that letters of Administration on the estate of John Moser deceased, were granted to the undersigned on the 2nd day of July, 1914, by the Superior Court of the State of Washington, for Clallam County.

Notice is herby given to the creditors of, and all persons having claims against the said deceased, to exhibit them to me for allowance, with the necessary vouchers at my office at No. 17-20 Aldwell Block, the same being the place for the transaction of the business of said estate, within one year after the date of this notice or they will be forever barred.

Dated this 14th day of August, 1914.

J. E. COCHRAN,
Administrator of the estate of John Moser deceased.

First publication August 14, 1914.

SUMMONS FOR PUBLICATION IN FORECLOSURE OF TAX LIEN

In the Superior Court of the State of Washington. For Clallam County.

Alice J. Allen plaintiff, vs. Fred Squires and all persons unknown, if any having or claiming to have an interest in and to the real property hereinafter described, defendants.

The state of Washington to Fred Squires and all persons unknown, if any, having or claiming to have an interest in and to the real property hereinafter described:

You and each of you are hereby notified that Plaintiff Alice J. Allen is the holder of Certificate of Delinquency numbered 4319, issued on the 11th day of October, A. D., 1913, by the County of Clallam, State of Washington, for the amount of twenty-three and twenty-one one-hundredths dollars, the same being the amount then due and delinquent for taxes for the years 1902, 1903, 1904, 1905, 1906, 1907, 1908, 1909, 1910 and 1911, together with penalty, interest and costs thereon, upon real property assessed to you and of which you are the owner, or reputed owner, situate in said County and particularly bounded and described as follows, to-wit: Lot numbered four (4) in block numbered three hundred and ninety-seven (397) in the Townsite of Port Angeles and upon which she has paid taxes assessed against said property as follows:

Year's Tax	Date Paid	R'c'pt No.	Amt.
1912	Oct. 11th,1913	5985	$1.43
1913	July 15th,1914	5583	1.82

Total amount of taxes paid since date of certificate of delinquency $3.25

all of said amounts bearing interest at the rate of fifteen per cent per annum; and you are further notified that she will apply to the Superior Court of the State of Washington, in and for said County, for a judgment foreclosing her lien against the property hereinbefore mentioned; and you are hereby summoned to appear within sixty days after the date of the first publication of this summons, exclusive of the day of aid first publication, and defend this action or pay the amount due, together with costs; and in case of your failure to do so, judgment will be rendered foreclosing the lien for said certificate of delinquency, taxes, penalty, interest and costs, against the lands and premises hereinbefore mentioned. Date of first publication July 17th, 1914.

Any pleading or process may be served upon the undersigned at the address hereinafter mentioned.

COCHRAN & PLUMMER,
Plaintiff's Attorneys.

Post office address Port Angeles, County of Clallam, Washington.

NOTICE FOR PUBLICATION.

Department of the Interior, U. S. Land Office at Seattle, Washington, July 28, 1914.

Notice is hereby given that Floyd Ross of Beaver, Washington,who, on April 19, 1909, made Homestead Entry Serial No. 01507, for the lots 1 and 2 of Section 25, Township 30 N, Range 13 West, Willamette Meridian, has filed notice of intention to make Final five year Proof, to establish claim to the land above described, before James Stewart, U. S. Commissioner, at Port Angeles, Washington, on the 15th day of October, 1914.

Claimant names as witnesses: Nels Nelson, of Clallam Bay, Washington; Jos. Schmitz, of Beaver, Washington; Harry Shank, of Beaver Washington; Herman Grocelaus, of Beaver Washington.

JAMES C. DENNY, Register.

GATE CITY MACHINE SHOP
Machenheimer Bros., Props.
14 YEARS MACHINIST WITH PUGET SOUND MILLS & TIMBER COMPANY.
Does all kinds of repair work and carries a full line of shafting and mill supplies—Boiler work a specialty. All kinds of Hydraulic Press Work.
First Class Automobile Man.

C. L. Baker Co.
FURNITURE
HARDWARE
A fine new assortment of latest styles in furniture, all new goods. Also stoves, tinware, crockery, etc.
Building Paper and Material, Lime, Cement, Lath and Plaster.
Front Street, just west of Commercial Hotel.

PHOTOGRAPHS
When you want a Photo that Pleases go to Kennett's
Our specialties are Portraits, Groups, Enlargements, Copying Old and Faded Photos, Views of Buildings, Interiors of Buildings, Lantern Slides, making Sofa Pillow Tops from your Kodak pictures, Kodak Finishing, Kodak Supplies.
Open Sundays from 10 to 4
KENNETT'S STUDIO
Corner First and Laurel, Port Angeles

Dr. Harold H. Butler
Dental Surgeon
Reasonable Prices for First Class Work.
Rooms 1, 2 and 3 Aldwell Building. PORT ANGELES, WASH

MANY women, particularly those widowed, are often INEXPERIENCED in financial matters. This bank willingly offers ADVICE to assist women to SAFEGUARD their FUNDS. Our EXPERIENCE in money affairs may be of aid to YOU, madam. Our institution offers the very BEST and SAFEST PROTECTION for those who walk the road of life with eyes that see not the PITFALLS for the financial unwary.

WE PROTECT WOMEN AND CHILDREN!

Bank of Clallam County
Established April, 1895. Port Angeles, Washington

Harrington's Cigar Store
Shields' Cigar Store
The Olympic-Leader, either single copies, or subscription for six months or the year, on sale at these stores.
The Rexall Drug Store
Subscribers to The Olympic-Leader may obtain a receipt for another year's payment at these stores. Date of expiration printed top of first page.
Shields' Cigar Store
Harrington's Cigar Store

PHELPS DRY GOODS AND MILLINERY

School Days! School Days!

ARE HERE

We want to help the children as well as the tired mother so will make

Special Reduction Prices

on all our Children's and Misses Cotton Dresses of all kinds including Shirt Waists and Middy Blouses. A broken line of Knit Underwear will also be on display at

One - half Price

You cant afford to miss these bargains.

PHELPS DRY GOODS AND MILLINERY

QUALITY

SERVICE

SATISFACTION

We Give You the Best of Everything
by our
Q Double S
Business Methods

Port Angeles Grocery

McNUTT & WESCOTT PHONE 38

Porch and Garden Hammocks
in a variety of styles

WESTINGHOUSE
MAZDA LAMPS

Superior to Every Other Lamp on the market. We carry the best Electric Irons and Stoves and do all kinds of wiring.

O'Cedar Polish Works Magic

with your furniture and floors and makes them look like new. Try it and see for yourself.

WILLSON HARDWARE CO.

FIRE AUTOMOBILE PLATE GLASS

INSURANCE

These Companies pay 100 cents on the dollar:

PHOENIX of Hartford
ST. PAUL FIRE & MARINE
EQUITABLE FIRE & MARINE
LLOYDS PLATE GLASS INS. CO.

Ask us for rates.

DAVIS & WOODS
PORT ANGELES, WN.
Phone 229. Established 1907

CITY AND PERSONAL

Al Filion was a business visitor to Seattle this week.

Mrs. W. A. Stovel teacher of pianoforte. Pupils received at any time.

J. C. Hansen was in Seattle the first of the week, buying goods.

Florence Elliott, violin teacher. Hohman's method. Phone N. 246.

Embroidery and crocheting taught. For particulars write Mrs. C. D. Trimble, box 84. 4t31

Mrs. Green and her daughters, the Misses Green of Seattle, are guests at the Delabarre home.

Wm. Hoare is greatly improving the looks of his home with a fresh coat of paint.

Flour! Flour! Flour. See the Port Angeles Com. Co. before ordering flour. We save you money.

Mrs. Thomas and Miss Sennett of Victoria were guests of Mrs. T. T. Aldwell the first of the week.

Captain Hoyt, state inspector of launches, was here Wednesday and Thursday and paid his annual visit to the lakes.

St. Andrew's Guild will entertain with a 15 cent tea at the home of Mrs. J. C. Delabarre Wednesday afternoon, September 2nd.

The ladies of St. Andrew's Guild will give a 15 cent tea at the home of Mrs. J. C. Delabarre on Wednesday afternoon, September 2.

The new Baptist church opposite the General Hospital is nearing completion and services will probably be held there next Sunday.

For hay, grain, feed, etc., see the P. A. Commission Co. We have just received a car of choice alfalfa and timothy. Get our prices. Phone 15.

R. G. Trumbull and Ellis Shepard were visiting the various grocery houses in Angeles the first of the week in interest of the wholesale houses they represent.

A complete stock of GOODYEAR TIRES on hand at all times. Adjustments gladly made on all GOODYEAR TIRES. Fred C. Farmer, EXCLUSIVE AGENT.

Mr. and Mrs. Griswold terminated their visit with Angeles friends the first of the week and went to Dungeness for a visit before returning to Seattle.

Mrs. F. T. Hyde left Thursday for Seattle, where she goes to meet Dr. Hyde's mother, who is coming out from the East to spend the winter with him.

Mrs. Tom Fitzgerald returned from Seattle Tuesday. With Tom she attended the Elks convention at Everett remaining over in Seattle a few days to visit her parents.

Mr. and Mrs. George Glines were joined here Monday by their friends, Mr. and Mrs. Hammond of Victoria and they all went out the Sol Duc Tuesday to spend the week.

Mr. Lang, proprietor of the National Grocery House of Seattle, spent a few hours in Angeles Monday on his return from the Sol Duc where he enjoyed a number of weeks outing.

Special entertainment will be provided and several musical selections rendered by the Misses Green, who are guests at the Delabarre home. A cordial invitation is extended to the public to attend.

Mr. and Mrs. M. J. Rogers and son John of Everett are most welcome guests at the home of Mrs. Rogers' parents, Mr. and Mrs. Conrad Luppen. It was a pleasure to again hear Mr. Rogers in the Espiscopal pulpit Sunday.

It will pay you to watch for the P. A. Commission Co.'s advertisements. We take the initiative in offering money saving prices that move our goods so rapidly it keeps our stock fresh all the time. No stale goods. Read our fruit ad this week.

Let us figure with you for any kind of wiring or electrical work; we give you estimates free. We sell "Hot Point" "American Beauty" and "General Electric Irons and Appliances. See us for fixtures and every thing electrical. C. Winfield Harris & Co. Opposite post office. Phone 259.

Fred Phillips is spending a few days at the Sol Duc.

Mr. Donald McNeal, the new high school principal, arrived in Angeles Thursday.

Subscriptions for the Olympic-Leader taken at the Rexall Drug store on Front street.

Mr. and Mrs. Frank Dilling and family are enjoying a week's outing in the country.

Joseph Dodier, chief engineer of the Brewery, was among the excursionists Sunday to Neah Bay.

Mrs. William Gould returned Monday from a visit of several weeks with her daughter in British Columbia.

Mr. and Mrs. T. T. Aldwell and daughters returned from a delightful outing of several days at the Sol Duc

Mrs. C. P. Brown, Stewart and Dorothy are spending the week with Mrs. Brown's parents on the farm near Dungeness.

Mr. VanBrocklin of the Toggery has rented the Best cottage on Tenth and Laurel streets and moved in with his family last week.

We are getting in a car of flour and can quote you prices on it that will mean a big saving. Port Angeles Commission Company.

Mrs. E. G. Abbott and daughter Emma are expected home Sunday, after spending the summer in Sedro Wooley with Ben Abbott.

The Catholic church will hold their fourth annual fair October 22, 23 and 24 and are already selling tickets for their grand prize contest.

A letter from Miss Helen Broughton, who was music teacher in the Angeles schools last year, states that she is to teach this year near Los Angeles.

Miss Hazel Hooker is to have charge of the primary department of the McCleay school near Dungeness this year, going on duty next Monday, August 31.

Mrs. F. E. Warner is in Seattle this week the guest of her brother, Mr. Diffenbacher. The doctor joined her there today expecting to accompany her home Sunday.

G. W. Jeffrey has been entertaining his brother, Ruma Jeffrey, a young attorney fromKennewick,and also his mother, Mrs. T. P. Jeffrey, who will remain indefinitely in Angeles.

Mr. and Mrs. C. B. Thompson and children left Wednesday for their home in Seattle after a month's visit in Angeles as the guests of Mrs. Thompson's brother, E. G. Abbott.

A complete stock of GOODYEAR TIRES on hand at all times. Adjustments gladly made on all GOODYEAR TIRES. Fred C. Farmer, EXCLUSIVE AGENT.

Mrs. Wm. AtLee, wife of Captain AtLee formerly of the Snohomish, is expected to arrive from Los Angeles the last of the week to dispose of some of her household effects and to pack and ship the rest.

Miss Gladys Race and Mr. Lawrence Rose, with Miss Anna Dodier and Howard W. Osier, spent Sunday afternoon visiting the lighthouse and taking pictures; they were chaperoned by Mrs. Dodier.

The Elite Millinery Store on First street, announces the arrival of a beautiful line of fall and winter hats and invites your inspection. They have also just received a line of the popular Marinello preparations.

You cannot get new eyes,
But you can get new glasses.
We handle the best.
F. E. Warner, Oph. D.,
Opera House, upstairs.

Peaches! pears! grapes! tomatoes! Give us your order for fruit. We are getting in a car of choice goods direct from the best producers and can assure the best goods at lowest prices. P. A. Commission Company. Phone15.

WANTED TO TRADE—A lot in a good Illinois town of 15,000 inhabitants with a mine employing 300 men on the main lines of two railroads for a building lot in Port Angeles, East End preferred. Value $600. J. B. O'Connor. Phone D80.

Shields has the Angeles Steam Laundry agency.

DRUGS EASTMAN'S KODAKS PALMER'S PERFUMES

SPORTING GOODS

We have added to our Drug and Stationery line a large assortment of RIFLES, SHOT-GUNS, AMMUNITION and other Sporting Accessories.

BEETLE & SIMMONDS

Phone 41
Mail Orders.

The Rexall Store

E. W. Merrill & Co.

Fishers Best Flour

Will make more loaves to the sack.

E. W. Merrill & Co.

Order your peaches now from the Gate City Mercantile Co. they have handled nothing but the best of fruit and at bed rock prices.

A complete stock of GOODYEAR TIRES on hand at all times. Adjustments gladly made on all GOODYEAR TIRES. Fred C. Farmer, EXCLUSIVE AGENT.

Services at St. Andrew's Church, Sunday, are; Holy Communion 8:00 a. m. Sunday School at 10:00 a. m. and Morning Prayer and sermon at 11 a. m.

Gerald White, grandson of Major Harding, and his friends, Frank Richard and Merrill Miller of Seattle, are enjoying a week's outing up the Elwha.

Mrs. Miles Earles was down from Crescent Thursday seeing her two nephews from Seattle safely off on the boat after they had spent two pleasant weeks with her.

A baby boy was born last Saturday morning at one o'clock to Mr. and Mrs. H. D. Cox. Mother and baby doing fine and papa Cox wearing a "Sunny Jim" smile.

Mr. A. L. Phillips was entertaining his two old friends, Messrs. Brainard and Ward of the General Electric Co., Thursday. The gentlemen were enroute to the Sol Duc.

Miss Mae Webster leaves Saturday for Port Townsend where she will be joined by her aunt, Miss Trumbull, and they will go together to East Seattle Sunday, where they are both to teach school the coming year.

SCHAIBLE & HUTCHINSON

Oldest Jewelry Firm in Clallam County Carrying the Largest and Most Complete Stock

A number of people seem to think it was our intention to sell out because we advertised a big reduction sale during the regrade work. We wish to asure our patrons we had not the remotest idea of selling out, but were simply giving you an opportunity to buy good goods at the lowest possible price, and thus clean up the broken lines of our stock. We appreciate the splendid patronage we received and extend to you a most cordial invitation to come in and inspect our new up-to-date stock of cut glass, silverware, clocks, jewelry, etc. Come in whether you care to buy or not it is always a pleasure to show our goods, and we can assure you the most courteous treatment. Repair work of all kinds promptly done. Schiable & Hutchinson.

At the Presbyterian church Sunday morning the subject of the sermon will be: "The Attractive Jesus." There will be an object lesson especially for children and young people. In the evening: "Branded People." On Wednesday at 2:30 p. m. the Ladies Aid Society will meet with Mrs. Wilbur Fanson at Seventh and Cherry. The subject for the midweek service Thursday evening will be "Self Examination."

PEACHES-GRAPES-PEARS

We have just received a car of choice fruit, direct from the orchards at Yakima and are in position to sell you the best of fruit at the lowest prices.

Port Angeles Commission Co.

Records of the Proceedings of the Board of Equalization

of Clallam County, Year 1914.

In accordance with law, the Board of Equalization of Clallam County met on Monday, August 3rd, 1914, at 9:00 o'clock a. m. in the office of the Assessor.

The members present were County Commissioners Jno. C. Hansen, Frank Lotzgesell and James F. Clark; County Treasurer C. L. Babock and County Assessor Jno. Hallahan.

The members of the Board separately took an oath to fairly and impartialy perform and discharge the duties of said Board.

The Board organized by electing J. C. Hansen, as chairman and Jno. Hallahan as clerk.

The Board put in the balance of the day examining the assessment rolls.

The Board adjourned to meet on Tuesday morning, the fourth day of August, at 9:00 o'clock a. m.

Tuesday, the 4th day, of August, 1914, 9:00 o'clock a. m.

The Board met pursuant to adjournment, all members being present.

The Board spent the day examining the assessment rolls.

The Board adjourned to meet on Wednesday morning, August 5th, at 9:00 o'clock a. m.

Wednesday, August 5th, 1914, at 9:00 a. m.

The Board met pursuant to adjournment, all members being present.

The Board spent the day examining the assessment rolls.

The Board adjourned to meet on Thursday, August 6th, at 9:00 o'clock a. m.

Thursday, the 6th day of August, 9:00 o'clock a. m.

The Board met pursuant to adjournment, all members being present. Minerva Duncan appeared before the Board and asked to have the assessment on the N½ SE N½ SW, of Sec. 3-29-4 and the NE SE of Sec. 4-29-4 reduced.

The Board spent the balance of the day examining the assessment rolls.

The Board adjourned to meet on Friday, August 7th, at 9:00 o'clock a. m.

Friday, August 7th, 1914, 9:00 o'clock a. m.

The Board met pursuant to adjournment, all members being present.

J. B. Iverson appeared before the Board and asked to have the assessment reduced upon the W½ NW of Sec. 25-30-12, the SE NE of Section 26-30-12 the NE NW of Sec. 9-28-13, the NW NW of Sec. 17-28-13, and lots 3 and 8 in Section 34-30-12.

The Board spent the balance of the day examining the assessment rolls.

There being so few people appearing in person, and no mail, to protest against the assessment, the Board deemed it advisable to adjourn until Monday, August 17th, at 9:00 o'clock a. m., the date set by mutual agreement to give the representatives of timber men a hearing, and the Board so adjourned.

Monday, August 17th, 1914, 9:00 a. m.

The Board met pursuant to adjournment, all members being present.

The Board spent the day examining the tax rolls.

The Board adjourned to meet on Tuesday, August 18th, at 9:00 o'clock a. m.

Tuesday, August the 18th, 9:00 a. m.

The Board met pursuant to adjournment, all members being present.

Alston Fairservice by T. F. Trumbull, attorney.

M. R. Hunt representing the Milwaukee Land Co.,

H. C. Henry representing Henry & Larson,

The Conowango Lumber Co. by Geo. F. Stone,

Rudock & McCarthy by Wood Beal, Agent,

Burr-Smith & Sands by Dan Earle, Attorney and Agent,

The Clallam Lumber Co. by Wood Beal Treasurer, presented typewritten objections to the assessment of their timber lands and asked for a cut in their assessments of about 25 per cent and requested that farm lands, city and town property and all classes of personal property be raised.

A wide discussion on the assessment of timber as placed by the assessor for the year 1914, was indulged in by the timber men and their representatives present. M. R. Hunt of the Milwaukee Land Co. and H. C. Henry, representing Henry & Larson, threatened a law suit if their petition was not granted.

Dan Earle, representing the Lacy holdings, and Smith-Burr & Sands said that the threats made, were, in his opinion, ill advised and used to intimidate the Board. His clients were not now and did not in the past, use any threats. That his clients had already went into Court on the former assessment without making any previous threats, and that the final action of this Board would govern their future actions.

D. McInnis and James Dick, representing the Taxpayers League, were present during the discussion of the assessment on timber and suggested a cut of 10 per cent on all classes of property.

James Clark moved that the assessment on timber, placed by the assessor for the year 1914 be cut to the assessment of the year 1912. No second to the motion.

The Board spent the balance of the day examining the assessment rolls.

The Board adjourned to meet on Wednesday, August 19th, at 9:00 o'clock a. m.

Wednesday, August 19th, at 9:00 a. m.

The Board met pursuant to adjournment, all members being present.

The Board spent the day examining the assessment rolls.

The Board adjourned to meet on Thursday, August 20th, at 9:00 o'clock a. m.

Thursday, August 20th, 9:00 o'clock a. m.

The Board met pursuant to adjournment, all members being present.

David Burrows appeared before the Board and asked to have the assessment reduced on the S½ NE of Sec. 10-29-3, and the E½ SW of Sec. 20 30-3.

The Board spent the balance of the day examining the property in the City of Port Angeles affected by the regrade.

The Board adjourned to meet on Friday, August 21st, at 9:00 o'clock a. m.

Friday, August 21st, 9:00 o'clock a. m.

The Board met pursuant to adjournment, all members being present.

The Little River Railroad and Logging Co. and Puget Sound Mills and Timber Co., by T. F. Trumbull attorney, presented portests against the high assessments of their timber lands.

The Terminal Land Co. by H. M. Fisher, filed a protest against the assessment of blocks 3 3½ 4 4½ 5 5½ 6 6½ 7 7½ 8 8½ 11 11½ 12 12½ of Tide Lands East of Laurel Street and asked for a reduction from a total of $33,-500 to $18,060.

The Board after making an inspection of the property by unanimous vote reduced:

Block 3 from $7700 to $6550. Block 3½ from $2530 to $1150. Block 4 from $3700 to $3140. Block 4½ from $1200 to $1020. Block 5 from $2800 to $2,-380. Block 5½ from $930 to $790. Block 6 from $1800 to $1530. Block 6½ from $630 to $530. Block 7 from $3000 to $2550. Block 7½ from $990 to $840. Block 8 from $3700 to $3140. Block 8½ from $1210 to $1030. Block 11 from $1800 to $1530 Block 11½ from $650 to $550. Block 12 from $210 to $180. Block 12½ from $650 to $550.

The Board adjourned to meet on Saturday, August 22nd, at 9:00 o'clock a. m.

Saturday, August 22nd, 9:00 o'clock a. m.

The Board met pursuant to adjournment all members being present.

The Physt River Lumber company and Merrill-Ring Lumber Co. by R. D. Merrill, vice president. T. D. & R. D. Merrill Inc. by T. Jerome, Secretary, presented petitions asking for a reduction in the assessment of their timber lands.

Bloomfield-Field & Eldred by their attorneys Herr-Bagley & Wilson, presented petitions asking for a reduction in the assessment of their timber lands.

O. M. Klaboe appeared before the board and asked to have the assessment reduced on the SW SW of Section 13-31-14, SE SE Section 14-31-14, E½ SE Section 20-31-14, W½ SW Section 21-31-14, NE NE Section 23-31-14 NW NW Section 24-31-14.

The board by unanimous vote reduced the assessment on the following described real property:

The NE SW of sec 3-29-4 from $570 to $400.

The NW SW of sec 3-29-4 from $415 to $370.

The NE SE of sec 4-29-4 from $1425 to $1200.

The NW NW of sec 25-30-12 from $350 to $280.

The SW NW of sec 25-30-12 from $310 to $280.

The SE NE of sec 26-30-12 from $380 to $300.

The NE NW Except 4 acres of sec. 9-28-13 from $1860 to $1570.

The NW NW Ex 6 acres of sec 17-28-13 from $1870 to $400.

The Lot 3 of sec 34-30-12 from $170 to $120.

The lot 8 of sec 34-30-12 from $290 to $230.

The lot 3 of sec 27-28-13 from $730 to $650.

The lot 4 of sec 27-28-13 from $700 to $620.

The NE SW of sec 27-28-13 from $810 to $750.

The SE SW of sec 27-28-13 from $1130 to $1000.

The S½ SW of sec. 27-30-6 from $2020 to $1300.

The NW NW of sec 34-30-6 from $1120 to $700.

The SW SE of sec 28-30-6 from $745 to $500.

The NE SW of sec 20-30-3 from $2200 to $1900.

The SE SW Ex R of W sec 20-30-3 from $1760 to $1500.

The SW SE of sec 8-28-13 from $1370 to $1000.

The NE SE of sec 29-30-11 from $120 to $100.

The NW SE of sec 29-30-11 from $280 to $200.

The SW SE of sec 29-30-11 from $910 to $200.

The Lot 2 of sec 29-30-11 from $550 to $200.

The Board denied and rejected the applications for a reduction of assessment to the following persons and corporations.

J. C. Hansen, Frank Lotzgesell, C. L. Babcock and Jno. Hallahan voting aye, and J. F. Clark voting no.

Application No. 4, Geo. Weldrick.

Application No. 5 Cordelia Knopaski.

Application No. 6, O. J. Ford.

Application No. 8 C. P. Brown.

Application No. 9, Louisa Schutz.

Application No. 10, Johanna Schutz.

Application No. 11, Ely Peterson.

Application No. 12, Jno Schutz.

Application No. 13, Milwaukee Land Co.

Application No. 14, Alston Fairservice.

Application No. 15, Conowango Lumber Co.

Application No. 16, Clallam Lumber Co.

Application No. 17, Smith-Burr & Sands.

Application No. 18, Ruddock & McCarthy.

Application No. 19, Henry & Larson Lumber Co.

Application No. 20, H. M. Myers.

Application No. 23, Carstens Packing Co.

Application No. 24, Stange & Fernandez.

Application No. 25, H. G. Crowley.

Application No. 26, Little River R. R. & Logging Co.

Application No. 27, Puget Sound Mills & Timber Co.

Application No. 28. O. M. Klaboe.

Application No. 29, Pysht River & Merrill-Ring Co.

Application No. 30, T. D. & R. D. Merrill Inc.

Application No. 31, Bloomfield et al trustees.

At 5:00 o'clock p. m. the board adjourned sine-die.

J. C. HANSEN,
Chairman

Attest:
Jno. Hallahan, Clerk.

SUMMONS FOR PUBLICATION IN FORECLOSURE OF TAX LIEN

In the Superior Court of the State of Washington, For Clallam County

Alice J. Allen, plaintiff, vs. Anna Squires and all persons unknown, if any, having or claiming to have an interest in and to the real property hereinafter described, defendants.

The State of Washington to Anna Squires and all persons unknown, if any, having or claiming to have an interest in and to the real property hereinafter described:

You and each of you are hereby notified that Plaintiff Alice J. Allen is the holder of Certificate of Delinquency numbered 4318, issued on the 11th day of October, A. D. 1913, by the County of Clallam, State of Washington, for the amount of twenty-three and twenty-one one-hundredths dollars, the same being the amount then due and delinquent for taxes for the years 1902, 1903, 1904, 1905, 1906, 1907, 1908, 1909, 1910 and 1911, together with penalty, interest and costs thereon upon real property assessed to you and of which you are the owner, or reputed owner, situate in said County and particularly bounded and described as follows, towit: Lot numbered three (3) in block numbered three hundred and GALLEY 17.

ninety-seven (397) in the Townsite of Port Angeles, and upon which she has paid taxes assessed against property as follows:

Year's Tax	Date Paid	R'c'pt No.	Amt.
1912	Oct. 11th, 1913	5984	$1.43
1913	July 15th, 1914	5584	1.85

Total amount of taxes paid since date of Certificate of Delinquency $3.28

all of said amounts bearing interest at the rate of fifteen per cent per annum; and you are further notified that she will apply to the Superior Court of the State of Washington, in and for said County, for a judgment foreclosing her lien agains t the property hereinbefore mentioned; and you are hereby summoned to appear within sixty days after the date of the first publication of this summons, exclusive of the day of said first publication, and defend this action or pay the amount due, together with costs; and in case of your failure to do so, judgment will be rendered foreclosing the lien for said certificate of delinquency, taxes penalty and costs against the premises hereinbefore mentioned. Date of first publication July 17th, 1914.

Any pleading or process may be served upon the undersigned at the address hereafter mentioned.

COCHRAN & PLUMMER,
Plaintiff's Attorneys.

Post office address Port Angeles, County of Clallam. Washington.

SUMMONS FOR PUBLICATION IN FORECLOSURE OF TAX LIEN

In the Superior Court of the State of Washington, For Clallam County

Alice J. Allen plaintiff, vs. W. A. Hoffman and all persons unknown, if any, having or claiming to have an interest in and to the real property hereinafter described, defendants.

The State of Washington to W. A. Hoffman and all persons unknown, if any, having or claiming to have an interest in and to the real property hereinafter described:

You and each of you are hereby notified that Plaintiff Alice J. Allen is the holder of Certificate of Delinquency numbered 4317, issued on the 11th day of October, A. D. 1913, by the County of Clallam, State of Washington, for the amount of thirty-one and seventy-nine one-hundredths dollars, the same being the amount then due and delinquent for taxes for the years, 1903, 1904, 1905, 1906, 1907, 1908, 1909, 1910 and 1911 together with penalty, interest and costs thereon, upon real property assessed to you and of which you are the owner, or reputed owner, situate in said County and particularly bounded and described as follows, to-wit: Lots numbered one (1,) two (2) and three (3) in block numbered three hundred and sixty-two (362) in the Townsite of Port Angeles, and upon which she has paid taxes assessed against said property as follows:

Year's Tax	Date Paid	R'c'pt No.	Amt.
1912	Oct. 11th, 1913	5983	$2.05
1913	July 15th, 1914	5585	1.85

Total amount of taxes paid since date of Certificate of Delinquency 3.90

all of said amounts bearing interest at the rate of fifteen per cent per annum; and you are further notified that she will apply to the Superior Court of the State of Washington, in and for said County, for a judgment foreclosing her lien against the property hereinbefore mentioned; and you are hereby summoned to appear within sixty days after the date of the first publication of this summons, exclusive of the day of said first publication, and defend this action or pay the amount due, together with costs; and in case of your failure to do so, judgment will be rendered foreclosing the lien for said certificate of delinquency, taxes, penalty, interest and costs, against the lands and premises hereinbefore mentioned. Date of first publication July 17th, 1914.

Any pleading or process may be served upon the undersigned at the address hereinafter mentioned.

COCHRAN & PLUMMER,
Plaintiff's Attorneys.

Post office address Port Angeles, County of Clallam, Washington.

PROFESSIONAL COLUMN

Percy Fox Ralph Berrill, A. R. I. B. A.
Percy Fox & Berrill
ARCHITECTS
Care of Brumfield & White
Port Angeles
Head Office Victoria, B. C.

J.E.Cochran Frank L. Plummer
COCHRAN & PLUMMER
Attorneys-at-Law
Aldwell Block Port Angeles
Washington
Office Phone 115.

JAMES STEWART
Attorney-at-Law
Office on Front Street
Port Angeles - - Washington

JAMES W. REDDEN
Lawyer
Office 4-5 & 5a Aldwell Building
Laurel Street

Sanford C.Rose Jas.G.McClinton
McCLINTON & ROSE
Attorneys at Law
Office Second and Lincoln, Opposite Court House
Port Angeles, Washington

J. W. LINDSAY
Attorney-at-Law
Corporation and Probate Law a Specialty.
Port Angeles - - Washington

LANTHORN & GEISNESS
Attorneys-at-Law
Opera House Block Phone 8

Telephones 273, 265.
Dr. Wm. L. Hammond
Licensed Veterinarian
Port Angeles, Washington.

FULMER UNDERTAKING CO.
Lady Assistants
Fourth St.,Near Laurel. Phone 74

Phones, Shop 241, Res. 132.
August Swanson
Blacksmith Shop
Agricultural Implements, Wagons
Buggies, Vehicles,

The Fitzgerald Market
Opposite Hotel Angeles.
The Old Reliable Market
Good meats, low prices,
square dealing.
Your patronage solicited.
James Fitzgerald

AUCTIONEER
11 Years Experience in Selling Real Estate, Live Stock, Household Goods, Merchandise, Etc.
Bills dictated free of charge. Only licensed auctioneer in Clallam county.
J. D. O'CONNOR,
Port Angeles, Washington.
Phone D80.

KRYPTOK LENSES
F. E. WARNER
OPTOMETRIST
Opera House Block
Port Angeles - - Washington

McKee & LaFlower
FUNERAL DIRECTORS and Embalmers
Phones: LaFlower 108; McKee105
LADY ATTENDANTS

W. C. FOSDICK
Builder and Designer
All work done in First-class Shape
I will build your house for the same money as others and furnish all
PLANS AND SPECIFICATIONS FREE.
Satisfaction Guaranted.
Phone 288.

Henry C. Hansen
Sheet Metal Works
All kinds of Tin Work and work in Sheet Iron and Sheet Copper.
Gravel Roofs, Galvanized Iron Cornice, Skylights, Tanks, Smoke Stacks.
Opposite Walton Lumber Yard, near First street.

WEEKS ABSTRACT CO.
Our Patent Card System Assures Information accurate and up to The Hour
ABSTRACTS OF TITLE
Order from us for
QUICK, COMPETENT SERVICE
All the Records are in Our Office
BLUE PRINTS and MAPS
PORT ANGELES, WASH.

Filion Mill and Lumber Company
MANUFACTURERS OF AND DEALERS IN ROUGH AND DRESSED LUMBER, LATH, SHIPLAP, RUSTIC SIDING, PLAIN AND FANCY CASING, ETC.
THE BEST CEDAR SHINGLES MADE.
OFFICE AND MILL ON LINCOLN HEIGHTS.

JAMES R. GALLAGHER'S TRANSFER
—: PHONE 24 :—
LIVERY, FEED, SALE STABLES
Lincoln Street Wharf, Port Angeles
Commercial Baggage a Specialty. Cab Service at All Hours.
Piano Moving. Heavy Hauling.
Horses for Sale on Hand Now.

The Olympic-Leader, $1.00 the year.

HO! FOR AGATE BEACH

50 cts. Round Trip

Fast, Comfortable, with Large Deck Room

S. S. CITY OF ANGELES

50 cts. Round Trip

SUNDAY, AUG

Agate Beach, near Port Crescent,
nowned as the most beautiful spot
travel of Port Angeles.

There are rocks, caves, grottoes, and a
beach, which is strewn with beau
after every storm.

Here, too, are located the machine sh
yards of the Puget Sound Mills and
Also the U. S. Weather Bu

Bring your lunch baskets. Meals serve

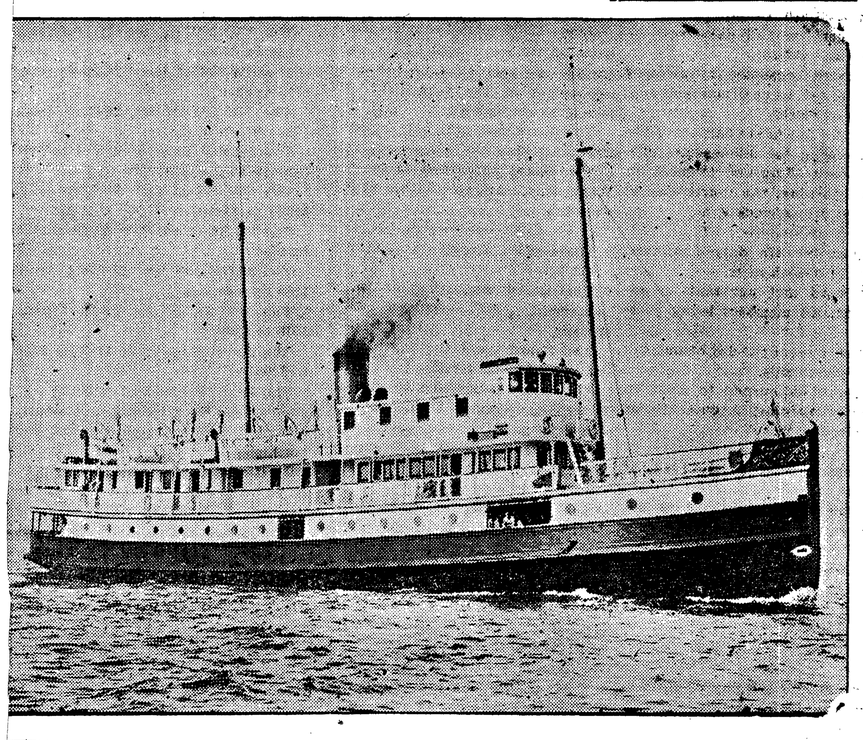

BOA TY DOCK 1 P. M.

ANGELES T RTATION COMPANY

A HOME BOAT, OWNED B E AND DESERVING OF HOME PATRONAGE

NEWS OF THE COUNTY

FAIRVIEW.

Something was said in the Blue Mountain items about that city being dry; maybe it is, but Fairview is a dry town too. Hardly enough water to sprinkle clothes.

It is rather late in the day to mention it, but, the Fairview Ladies Club wishes to thank all who so generously and willingly helped us in our effort to make the benefit dance a success. Many beautiful and well filled baskets were brought by the ladies, and the gentlemen came with ready cash. Especially do we wish to thank Sam Emery for his kindness in helping sell the baskets by being nearly always the first one to bid and bid high. Besides he bought three for himself. The baskets when sold brought $70.30.

On August 7th Mrs. Berlingentte entertained the F. L. C.

Mrs. Perry and daughter, Lillian of California, who were guests at the Fossett home for a few weeks have returned to the land of fruit and roses.

Mr. Page, Lloyd and Lilly spent last week visiting folks and friends in Seattle.

Climena Harbaugh has gone to town to work and Emma has gone out to Dry Creek.

Mrs. Hamilton, from Seattle, and daughter Juanita were guests at the home of John Winters a few days last week.

The Fairview neighbors gathered at Morse creek last Sunday for another of the many little picnics they enjoy together.

Mrs. Lilly Winters and two grandchildren, Harry and Mary Pike, spent a few days at the John Winters home last week.

Mr. Subic, who had his leg so badly crushed a few weeks ago is home now but makes regular trips to the city to have it dressed. By the aid of crutches he manages to get around but will not be able to work much before spring. Mr. Subic wishes to thank all who so kindly helped get in his crops and do the necessary work while he was in the hospital.

If you want to get all the county news, why don't you take the Olympic Leader? Its much better to have your own paper than be borowing of your neighbors.

DE FUCA

Mr. and Mrs. Heuhslein were very agreeably surprised last Sunday morning when Mr. and Mrs. Elibair, Mr. and Mrs. Solf and two children and Mr. Law came out from Angeles in Mr. Law's auto to spend the day with them. After a bounteous chicken dinner they went to call on their friends, C. A. and F. Laurens and to take in the sights of the valley. In the evening Mr. and Mrs. F. Laurens and family were down for supper after which the party returned to town having spent a very pleasant day.

A meeting of the school directors of the district was held last Friday and Mr. C. A. Laurens was appointed as clerk to succeed F. A. MacDonald.

Mr. and Mrs. Riley and daughter from Seattle were out last Wednesday [illegible] in Sequim Sunday.

Mr. and Mrs. C. A. Laurens and Frances went up to Blue Mountain to visit friends at Brauer's last Sunday.

Mrs. Dan Gasser and two children were down from Blue Mountain for a couple of days this week visiting friends in the valley.

Mr. and Mrs. C. A. Laurens went to Angeles Tuesday to help their daughter Minna celebrate her birthday.

LINCOLN HEIGHTS

After a silence of several weeks the Lincoln Heights correspondent will be heard from occasionally.

"Grandma" Conrad started on Monday for Minnesota. Her grandson Fritz accompanied her to Seattle.

Mrs. Iona Boyer and daughter Eunice and neice, Miss Mamie Black, all of Whidby Island, who have been here a few days visiting their relatives, the Fleming families, returned home on the Sol Duc Tuesday.

Quite a number of our citizens went on the excursion Sunday hoping to see the ocean but were disappointed. Some of them were sick enough not to wish a longer voyage.

Mr. M. Goff having sold the candy store can now enjoy some leisure, which he must certainly enjoy.

Mrs. N. L. Harding, who had been out at Mt. Pleasant with her daughter, Mrs. Nina Hall for some time, is now here, but says she likes it well in the country and will return.

A family from Victoria has erected a tent on the south side of Eighth between A and B and will later build a house.

Mr. Martin Doyle is making preparations to leave this next Monday for their new home in Oregon.

O. B. Fleming will leave Thursday for his new location at Clarksforks, Idaho, where he will teach the coming year.

Harry Miller and wife have gone out to Charlie Harding's to try ranch life.

Married at the home of Mr. and Mrs. Robert Dunn on Lincoln Heights Monday, August 24th, by Rev. Stephen Smith, Mr. Daniel Donaldson and Miss Louise Higgins.

The ring service was used in the ceremony. After the congratulations were over the participants with the bride's parents, Mr. and Mrs. James Higgins and Mr. and Mrs. Dunn were served with a sumptious dinner which Mrs. Dunn had kindly prepared. Later the happy couple left on the afternoon boat for Seattle and upon returning will resume their duties at the lakes where Mr. Donaldson is engaged as an engineer. The bride was arrayed in a beautiful gown of white

MT. PLEASANT.

Mr. and Mrs. Harvey McNeil were visiting a few days with relatives in this vicinity, returning home Saturday.

Mr. and Mrs. B. G. Wilcox, son and daughter Susie were spending Friday at their ranch in Mt. Pleasant. Miss Susie visiting until the next day with her cousin, Theo McLaughlin..

Mrs. S. G. Morse and daughter arrived Monday to visit with the Steven's and Draper's families for a few days.

Mrs. Margie and Nellie Draper, who were visiting in Dungeness for some time returned home Sunday.

Miss Theo McLaughlin left Tuesday for Dungeness and Sequim to visit with relatives a few days.

Miss Eunice Stakemiller visited with Mrs. Wm. Watts from Saturday until Monday.

Mr. Joseph Krajewski left on Monday for the Olympic Hot Springs, hoping to get relief from rheumatism.

Mr. Otto Conway returned Monday from eastern Washington.

Mrs. Henry Shemer and two children arrived Tuesday to visit Mrs. Jacobson for a few days.

MATHEWSON'S--
IS THE DRUG STORE

—THAT CARRIES THE ONLY COMPLETE LINE OF—

SCHOOL BOOKS

USED BY THE COUNTY SCHOOLS IN THE COUNTY

MAIL US YOUR ORDERS FOR

School Books, Composition Books, Note Books, Crayons, Black Board Erasers, Pens, Pencils, Water Color Paints, Inks--in fact Everything Needed in the School.

MATHEWSON'S DRUG STORE

NOTICE OF PUBLICATION

Department of the Interior, U. S. Land Office at Seattle, Washington, August 26, 1914.

Notice is hereby given that David D. Douglas, whose post office address is 916 Howell street, Seattle, Washington, did, on the 27th day of September, 1913, file in this office Sworn Statement and Application, No. 03124, to purchase the Lot 3 of Section 31, Township 30 N. Range 15 West, Williamette Meridian, and the timber thereon, under the provisions of the act of June 3, 1878, and acts amendatory, known as the "Timber and Stone Law," at such value as might be fixed by appraisement, and that, pursuant to such application, the land and timber thereon have been appraised, the timber estimated 300,000 board feet at $85 and the land $40; that said applicant will offer final proof in support of his application and sworn statement on the seventh day of November, 1914, before the Register and Receiver, U. S. Land Office at Seattle, Washington.

Any person is at liberty to protest this purchase before entry, or initiate a contest at any time before patent issues, by filing a corroborated affidavit in this office, alleging facts which would defeat the entry.

JOHN C. DI[illegible]
Register.

8t34